

Historic, Archive Document

Do not assume content reflects current scientific knowledge, policies, or practices.

62.39

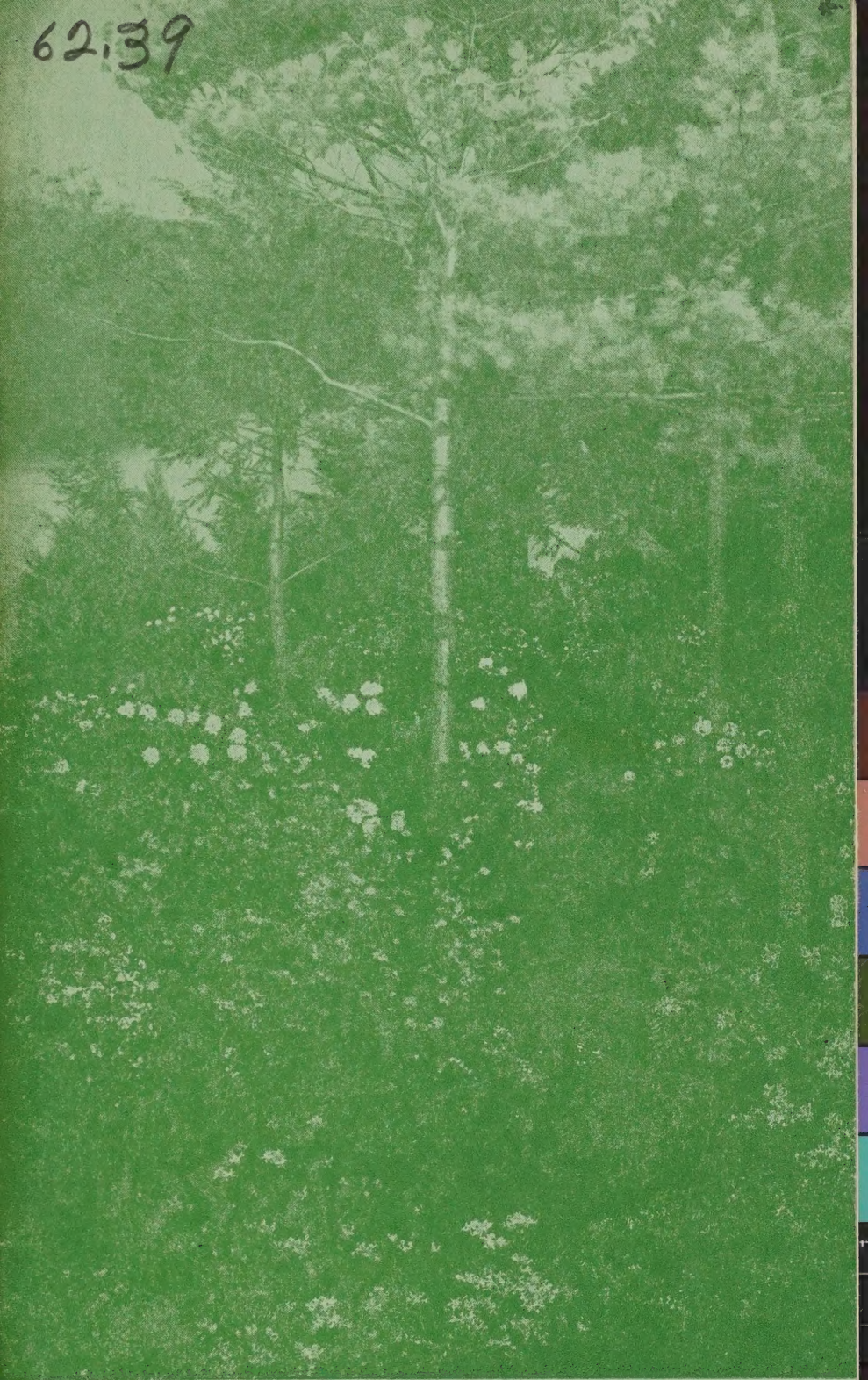

Cherry Hill Nurseries

1949

WEST NEWBURY, MASSACHUSETTS

C O N T E N T S

	<i>Pages</i>
Foreword	3
Evergreen Trees	4-10
Evergreen Shrubs	11-14
Deciduous Trees	15-22
Deciduous Shrubs	22-33
Vines	34
Fruit	35-38
Roses	38-42
Peonies	42-55
Phlox	55-56
Iris	56-58
Herbaceous Perennials	58-63
Index	65-67

1949 Catalogue

CHERRY HILL NURSERIES

THURLOWS & STRANGER, INC.

WEST NEWBURY, MASSACHUSETTS

Nurseries at West Newbury and Newburyport

Telephone Newburyport 1950

Members:

Mass. Nurserymen's Association
New England Nurserymen's Association
American Association of Nurserymen
American Peony Association



We cordially invite you to visit our Nurseries at West Newbury and Newburyport and see the fine quality of nursery stock that we are growing. Both Nurseries are located on improved roads easily accessible the year around.

If impossible to visit the nursery, we invite you to order by telephone or mail. We use the greatest possible care in the selection of all stock and we will gladly pay return charges and replace any stock not satisfactory if notified within five days after arrival of goods.

We are always glad to have customers order stock at the nursery where it can be seen, but we cannot dig orders while the customer waits to take them. We will gladly tag and reserve special plants if the type and size wanted is other than the usual nursery run, but as orders through the spring are promised several days in advance most of the time, it will be necessary to dig them in rotation as ordered and either hold them to be called for or to be delivered by our trucks. This is necessary as it is hardly fair to delay orders taken at an earlier date.

The above does not apply to Roses, Fruit trees or any of the various shrubs or evergreens that we often have dug ahead and ready to ship.

During the spring planting season, our Nurseries are open from 7:00 A.M. until 5:00 P.M. every weekday. Closed Sundays. The balance of the year from 8:00 A.M. until 5:00 P.M., closing at noon Saturday.

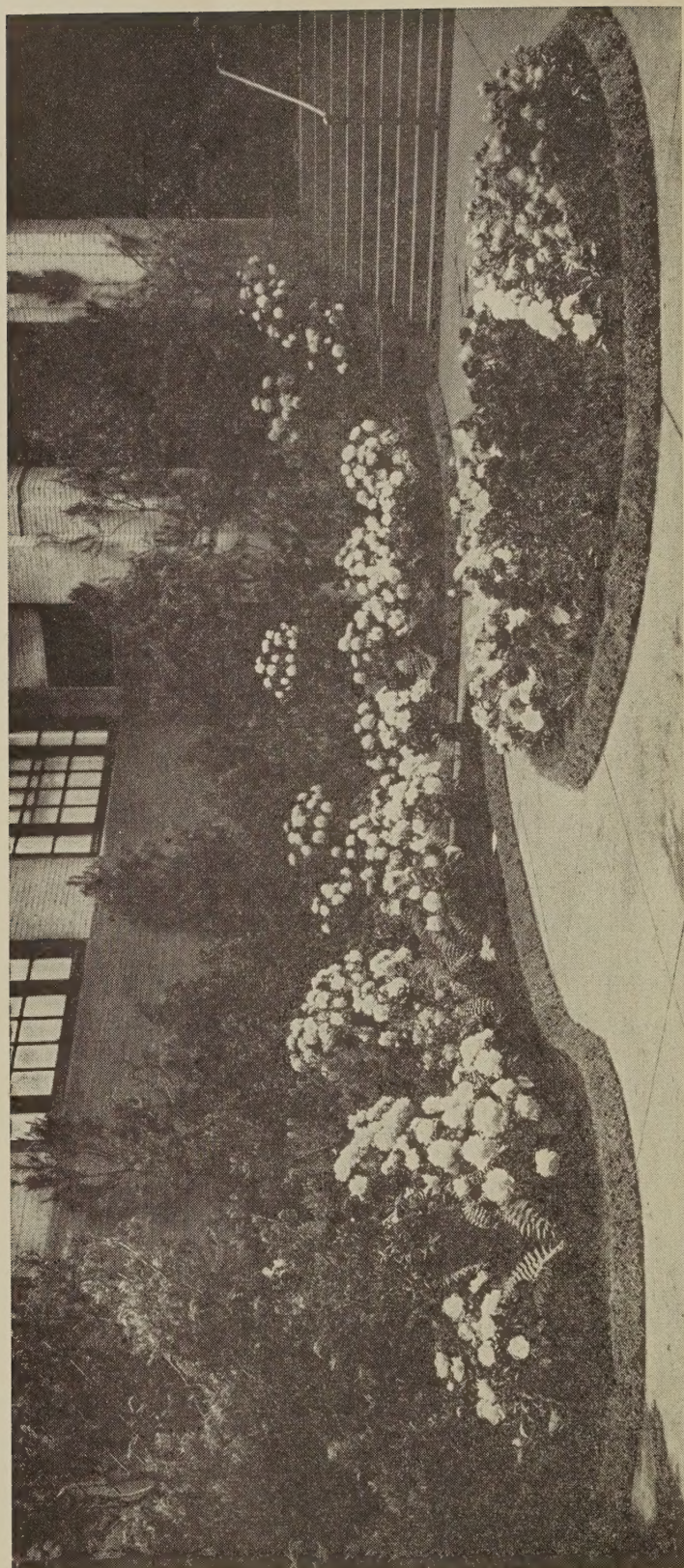

GOLD MEDAL EXHIBIT OF PEONIES AT MASSACHUSETTS HORTICULTURAL SOCIETY, BOSTON

Foreword

For over one hundred years the Cherry Hill Nurseries have been engaged in the growing of fine trees and plants. This long experience enables us to supply you with strong hardy plants that are sure to thrive in our rugged New England climate.

All stock is freshly dug on orders and this insures all stock being in the best possible shape when delivered to you.

We guarantee all our stock to be true to name and will replace any that proves other than represented or refund the purchase price. Beyond that, we can give no further warranty, as we cannot control planting conditions, weather and aftercare.

All prices for stock are here at the Nursery, and packing on large plants will be charged at cost. We are equipped to make truck delivery on full loads throughout New England and the surrounding territory at a cost which in most cases is not greater than the combined cost of packing, freight or express. This is a very satisfactory method as plants are delivered fresh, directly to the planting site. On smaller orders, less than a full truck load, we can usually make combination load deliveries within a radius of 40 miles of the nursery, the cost being divided depending on the size of the order. These, of course, cannot be delivered on any specified date. All plants, however, not balled will be packaged or wrapped so that if the customer is not there on arrival, they will keep safely for several days.

Due to modern methods of handling, the transplanting season has been greatly extended. Our spring season usually commences the last of March or early April and continues through June during which time almost all plants may be safely moved. Our fall season starts with the planting of evergreens and perennials in late July and deciduous material from October until the ground freezes. Large trees are economically moved in winter with frozen balls of earth.

One to four plants of a single size and variety at the each rate; five to twenty-four at the ten rate; twenty-five or more at the hundred rate when such rate is given. These prices apply to our usual first grade stock, but when a tree or plant of outstanding quality is selected, a special price is charged.

Terms: charge accounts for thirty days' credit may be opened by new customers giving satisfactory bank or trade references, but to those unknown to us, we ask for cash with order.

Owing to the uncertainty of supplies, we reserve the right to change prices without notice.

Cherry Hill Nurseries

(THURLOWS AND STRANGER, INC.)

WEST NEWBURY and NEWBURYPORT, MASS.

Telephone Newburyport 1950

Evergreen Trees

Abies concolor

ROCKY MOUNTAIN FIR

These very hardy firs make magnificent specimens, particularly in the winter.

	Each	Per 10
2 ft.....	\$ 3.75	\$35.00
3 ft.....	5.50	50.00
4 ft.....	7.00	
5 ft.....	9.00	

Larger sizes 15 to 25 ft. tall \$65.00 and up.

Chamaecyparis o. gracilis

HINOKI CYPRESS

Dark glossy green foliage in rounded obtuse fans. The growth is irregular and very interesting forms are developed.

1½ ft.....	3.25	30.00
2 ft.....	4.25	40.00
2½ ft.....	5.75	52.50

Chamaecyparis pisifera argentea SILVERTIP CYPRESS

Compact and bushy and of slow growth. The plummy growth is tipped with lighter foliage.

2 ft.....	3.50	32.00
2½ ft.....	4.50	

Chamaecyparis p. filifera aurea

GOLDEN THREAD-BRANCHED CYPRESS

Narrow branches of bright yellow, of slow growth.

2 ft.....	3.50	
-----------	------	--

Chamaecyparis p. plumosa

PLUMED CYPRESS

Dense conical habit with light green feathery foliage. If pruned, it may be kept as a dwarf evergreen for a group.

1½ ft.....	3.25	30.00
------------	------	-------

Chamaecyparis p. aurea GOLDEN PLUMED CYPRESS

Of the same growth as the green form, but the new growth tipped yellow. Rather slow in growth.

2 ft.....	3.50	32.50
-----------	------	-------

Chamaecyparis p. K. & C.

K & C CYPRESS

A charming dwarf form with steel blue feathery foliage. Should be given some protection from the sun in winter.

2 ft.....	3.00	27.50
-----------	------	-------

Juniperus c. pfitzeriana

PFITZER'S JUNIPER

Spreading growth attaining a height of four feet. The undulating branches give a pleasing effect.

1½ ft. spread.....	3.75	35.00
2 ft. spread.....	4.75	45.00
2½ ft. spread.....	5.75	55.00
5 ft. spread.....	12.00	

Juniperus depressa plumosa

PLUMED SPREADING JUNIPER

Especially good for a ground cover as the plants make thick, low carpets. The foliage is bright green, changing to an attractive purple as winter approaches.

	Each	Per 10
15 in.....	\$ 3.25	\$ 30.00
1½ ft.....	4.00	35.00
2 ft.....	4.50	
2½ ft.....	5.00	47.50

Juniperus excelsa stricta

GREEK JUNIPER

Broad pyramidal habit. Dwarf growth of bluish green.

2 ft.....	3.25	30.00
-----------	------	-------

Juniperus sabina

SAVIN JUNIPER

Dwarf spreading habit with grayish green foliage.

15 in. spread.....	2.50	22.50
18 in. spread.....	3.00	27.50
2 ft. spread.....	4.25	

Juniperus squamata meyeri

MEYER'S JUNIPER

Unusual in coloring is this semi-erect evergreen with its intense steel blue foliage. Of dwarf growth.

15 in.....	2.75	25.00
18 in.....	3.25	30.00

Juniperus virginiana

NATIVE RED CEDAR

One of the most picturesque of our native evergreens.

18 to 30 ft. \$50.00 to \$125.00 each.

Picea canadensis

AMERICAN WHITE SPRUCE

A valuable tree for windbreaks or as individuals, attaining a height of 80 to 100 feet.

2 ft.....	4.00	37.50
3 ft.....	5.00	45.00
12 to 20 ft. specimens \$35.00 to \$125.00 each.		

Picea p. glauca

COLORADO BLUE SPRUCE

Distinct silvery blue foliage. Very hardy and will grow in cold exposed situations.

18 to 25 ft. \$75.00 to \$125.00 each.

Picea p. moerheimi

MOERHEIM BLUE SPRUCE

Intense glaucous blue of especially even coloring.

16 to 20 ft..... 75.00

Larger sizes. Prices on application.

Pinus cembra **SWISS STONE PINE**

Resembles our native White Pine but of much slower growth. They make handsome individual specimens.

	Each	Per 10
3 ft.....	\$ 6.50	\$60.00
4 ft.....	10.00	90.00
6 ft.....	18.00	

Larger sizes. Prices on application.

Pinus montana mughus **DWARF MOUNTAIN PINE**

Crisp, dark green foliage. May be used wherever a slow-growing hardy evergreen is desired.

18 in.....	4.25	40.00
2 ft.....	5.50	50.00
2½ ft.....	7.00	65.00
3 ft.....	8.00	

Pinus nigra austriaca **AUSTRIAN PINE**

A very hardy Pine of fast growth of broad and spreading habit. Especially good for seashore planting.

3 ft.....	6.00
4 ft.....	7.50

Pinus resinosa **RED PINE**

Of very rapid growth with long dark green needles.

4 ft.....	6.50
5 ft.....	8.00
8 ft.....	18.50
10 ft.....	22.50

Pinus strobus **WHITE PINE**

One of the handsomest of our native evergreens. Soft green foliage.

3 ft.....	4.00	37.50
4 ft.....	5.50	50.00
5 ft.....	7.00	65.00
6 ft.....	9.00	85.00

Pinus sylvestris **SCOTCH PINE**

A rapidly growing tree which will grow well in sandy soil. Bluish green foliage.

6 ft.....	10.00
8 ft.....	15.00

Pinus thunbergi **JAPANESE BLACK PINE**

This resembles the Austrian Pine but is of much more irregular growth. Picturesque and very hardy for seashore planting.

4 ft.....	6.50
5 ft.....	8.00
6 ft.....	10.00

Larger sizes 9 to 12 ft. \$22.00 to \$40.00 each.

Pseudotsuga douglasi

DOUGLAS FIR

Very hardy. Short needles of dark green or sometimes bluish green.

	Each	Per 10
2 ft.....	\$ 3.50	\$ 32.50
3 ft.....	5.00	45.00
4 ft.....	6.50	60.00
5 ft.....	8.50	80.00
Larger sizes from 20 to 25 ft. \$100.00 to \$200.00 each.		

Retinospora (See Chamaecyparis)

Sciadopitys verticillata JAPANESE UMBRELLA PINE

Long thick needles of light glossy green borne in whorls at the tips of the twigs.

2 ft.....	6.00
2½ ft.....	7.50
3 ft.....	11.00
Large specimens, very rare, write for special list.	

Taxus baccata repandens

ENGLISH SPREADING YEW

Low-spreading habit with dark green foliage. Does especially well in the shade.

2½ ft.....	8.50	80.00
3 ft.....	12.00	110.00
4 ft.....	17.50	160.00
5 ft.....	25.00	225.00
6 to 10 ft. specimens \$40.00 to \$85.00 each.		



PLANTING ALONG WOODS PATH IN OUR NURSERIES

Taxus cuspidata**SPREADING YEW**

Does well in sun or shade. The medium green foliage is pleasing in texture. Red berries in the fall. Fine for group or foundation planting.

	Each	Per 10
15 in.....	\$ 3.75	\$ 35.00
18 in.....	5.00	47.50
2 ft.....	6.50	60.00
2½ ft.....	8.00	
3 ft.....	12.00	
5 to 14 ft. extra heavy specimens	\$35.00 to \$150.00 each.	

Taxus c. densiformis**DENSE SPREADING YEW**

An improved form of the spreading type. Compact, bushy growth and heavy foliage.

18 in.....	6.00	55.00
2 ft.....	7.50	

Taxus c. capitata**UPRIGHT YEW**

The upright form makes most satisfactory hedges, which may be kept trimmed from three feet to as tall as desired. Our large, compact specimens are as fine as may be found.

1½ ft.....	5.00	47.50
2 ft.....	6.25	57.50
2½ ft.....	10.00	90.00
3 ft.....	12.50	
3½ ft.....	15.00	

Extra Heavy Sheared Specimens:

8 ft.....	45.00	
9 ft.....	55.00	
10 to 12 ft. specimens	\$65.00 to \$100.00 each.	

Taxus c. nana (brevifolia)**DWARF YEW**

Dark green foliage throughout the year. Of slow growth and spreading habit.

12 in.....	3.30	30.00
15 in.....	4.50	42.50
18 in.....	6.00	55.00
21 in.....	7.50	70.00
2 ft.....	9.00	85.00
2½ ft.....	12.50	

Specimens 3 to 9 ft. Prices on application.

Taxus c. nigra**DARK SPREADING YEW**

A spreading form having heavy dark green foliage somewhat resembling *T. nana* but of faster growth.

15 in.....	4.50	42.50
------------	------	-------

Taxus c. thayeri**THAYER'S YEW**

A new spreading form of compact growth.

15 in.....	4.00	37.50
------------	------	-------

Taxus media hatfieldi **HATFIELD'S UPRIGHT YEW**

Many erect stems of twiggy growth with dark green foliage. Unequalled for hedges or wherever a specimen plant may be desired.

	Each	Per 10
12 in.....	\$ 2.90	\$ 27.00
15 in.....	3.35	31.00
18 in.....	4.60	43.50
2 ft.....	6.00	57.50
2½ ft.....	8.00	75.00
3 ft.....	10.00	
3½ ft.....	13.00	
6 ft. extra bushy.....	50.00	
7 ft. extra bushy.....	75.00	

Taxus m. hicksi **HICKS' UPRIGHT YEW**

Upright in growth and slender in habit. Heavy dark green foliage. Scarlet fruit in October.

15 in.....	3.15	29.00
1½ ft.....	4.25	40.00
2 ft.....	5.50	52.50
2½ ft.....	7.50	

Extra large specimens 8 to 9 ft. \$50.00 to \$75.00 each.

Thuja occidentalis **AMERICAN ARBORVITAE**

Broad pyramidal growth, foliage bright green. Our plants are the uniform dark strain. Fine for hedges.

3 ft.....	4.50	40.00
4 ft.....	5.50	50.00
5 ft.....	8.00	75.00
6 ft.....	9.50	
7 ft.....	12.00	
8 ft.....	15.00	

18 to 25 ft. extra bushy \$45.00 to \$75.00 each.

Thuja o. douglasi pyramidalis**DOUGLAS PYRAMIDAL ARBORVITAE**

Pyramidal form. The dark green, fern-like foliage is borne on peculiarly twisted branchlets.

3 ft.....	4.00	37.50
4 ft.....	5.00	45.00
5 ft.....	7.00	65.00

16 to 20 ft. specimens \$45.00 to \$75.00 each.

Thuja o. globosa **GLOBE ARBORVITAE**

Dwarf and globular in growth.

12 in. spread.....	2.50	22.50
15 in. spread.....	3.00	27.50

Thuja o. pyramidalis **PYRAMIDAL ARBORVITAE**

Narrow, columnar growth. The foliage is dark green throughout the winter.

	Each	Per 10
2 ft.....	\$ 3.75	\$ 35.00
3 ft.....	4.50	42.50
4 ft.....	5.50	52.50
5 ft.....	7.00	
6 ft.....	8.50	
Specimens 14 ft. and up \$35.00 to \$50.00 each.		

Thuja o. reidi **REID ARBORVITAE**

Resembles American Arborvitae, but of more broad and dense habit.

12 ft. extra bushy.....	40.00	360.00
14 ft. extra bushy.....	47.50	

Thuja o. rosenthali **ROSENTHAL'S ARBORVITAE**

Columnar in form and of slow growth.

2 ft.....	3.75	35.00
4 ft.....	5.50	
10 ft.....	21.00	
12 ft.....	30.00	

Thuja o. wareana **SIBERIAN ARBORVITAE**

Slow in growth making a dense broad pyramid. Foliage thick and dark green. Hardy and satisfactory.

2 ft.....	3.25	30.00
2½ ft.....	4.00	37.50
3 ft.....	5.00	

Larger specimens 10 to 14 ft. \$35.00 to \$75.00 each.

Tsuga canadensis **CANADA HEMLOCK**

Graceful tree with short dark green needles of pleasing texture.

1½ ft.....	3.00	27.50
2 ft.....	4.00	37.50
2½ ft.....	4.75	45.00
3 ft.....	6.00	55.00
4 ft.....	8.00	75.00
5 ft.....	10.50	100.00
6 ft.....	14.00	130.00
7 ft.....	18.00	
8 ft.....	22.50	
9 ft. extra bushy.....	27.50	

Larger sizes 16 to 25 ft. \$75.00 to \$125.00 each.

Tsuga c. strangeri **STRANGER'S DWARF HEMLOCK**

Of slow growth and handsome habit with short thick needles.

4 ft. grafted plants.....	20.00	
5 ft. grafted plants.....	25.00	
6 ft. grafted plants.....	30.00	
Larger specimens \$40.00 to \$60.00 each.		

Evergreen Shrubs

Daphne cneorum

ROSE DAPHNE

Dwarf spreading plants bearing clusters of small, very fragrant pink flowers in May and occasionally throughout the summer.

	Each	Per 10
9 in. bushy plants	\$1.75	\$16.00
12 in. bushy plants	2.00	18.00

Euonymus radicans

EVERGREEN BITTERSWEET

Strong growing vine with small dark evergreen leaves. Fine for covering rock work.

2 yr.75	7.00
3 yr.	1.00	9.00

Euonymus r. colorata

BLOOD-LEAVED BITTERSWEET

Rapid growth, green turning to red in the winter.

2 yr.75	7.00
---------------	-----	------

Euonymus r. vegetus

BROAD-LEAVED BITTERSWEET

Broad rounded leaves of deep green with bright orange and red fruits. Fine for ground cover or vine.

12 in.	1.15	10.00
15 in.	1.60	15.00
18 in.	2.00	17.50
2 ft.	2.50	

Hedera helix baltica

HARDY ENGLISH IVY

With a little winter protection, this is an evergreen. Good for a shady ground cover.

Strong plants in 4 in. pots	.80	7.00
-----------------------------	-----	------

Kalmia latifolia

MOUNTAIN LAUREL

The flat heads of pink and white flowers are most attractive. Grows well in shade. Nursery grown plants.

15 in. bushy	3.00	27.50
18 in. bushy	4.00	37.50
2 ft.	5.50	

Leucothoe catesbaei

DROOPING LEUCOTHOE

Fronn-like stems with shining green leaves. White flowers.

18 in. clumps	2.75	25.00
2 ft. clumps	3.75	

Pachysandra terminalis

JAPANESE SPURGE

A hardy, evergreen perennial of spreading habit, especially useful as a ground cover in dry, shady spots.

Clumps, extra strong . . .	2.50	19.00
----------------------------	------	-------

Pieris floribunda (Andromeda)

LILY-OF-THE-VALLEY BUSH

A charming low-spreading bush with medium green foliage. The nodding white bell-shaped flowers, borne on erect spikes, bloom early in the spring.

	Each	Per 10
18 in. broad and bushy..	\$4.00	\$37.50
21 in. broad and bushy..	4.75	45.00
2 ft. broad and bushy..	6.00	

Pieris japonica

JAPANESE ANDROMEDA

Of more erect habit than *P. floribunda*, with dark lustrous foliage and long racemes of white bell-shaped flowers.

1½ ft.....	3.75	35.00
2 ft.....	5.00	

Rhododendron carolinianum

CAROLINA RHODODENDRON

Rather dwarf plant with narrow leaves. Free flowering in habit, the blossoms range through shades of pink.

15 in. bushy.....	4.00	37.50
18 in. bushy.....	5.00	47.50
2 ft. bushy.....	6.50	



RHODODENDRONS IN JUNE

Rhododendron catawbiense**CATAWBA RHODODENDRON**

Our native Rhododendron from the Carolina mountains is one of the best of the broad-leaved evergreens. Foliage deep green with large clusters of flowers in various shades of pink.

	Each	Per 10
15 in.....	\$ 4.25	\$ 40.00
18 in.....	5.50	52.50

Rhododendron maximum**ROSEBAY RHODODENDRON**

Long, broad, dark green leaves and tall growth. Delicate pink buds and white flowers, bloom later than the others. Excellent for background and woods plantings.

1½ ft. clumps.....	3.50	32.50
3 ft. clumps.....	5.50	
3½ ft. clumps.....	7.50	
4 ft. clumps.....	11.00	
5 ft. clumps.....	15.00	135.00
6 ft. clumps.....	20.00	180.00
5 to 9 ft. extra bushy	\$25.00 to \$50.00 each.	

Rhododendron wilsoni**WILSON RHODODENDRON**

Dwarf and compact in growth. Rose-colored flowers.

18 in. spread.....	5.00	47.50
2 ft. spread.....	6.50	

RHODODENDRON HYBRIDS

With their large heads of flowers, varying in shades of bright crimson, pink or white, these are among our most striking of flowering shrubs. When not in bloom, the dark evergreen leaves give pleasing foliage effects. Many of the hybrids are not suitable as far north as this and we have selected and grown those of Rhododendron catawbiense parentage which have proved hardy. In planting, mix the soil with peat or leafmold, which has an acid reaction and is retentive of moisture during the summer. Heavy watering in the late Fall will provide the plants with sufficient sap to carry them through the dormant winter period.

15 in.....	4.50	42.50
18 in.....	5.75	55.00
21 in.....	6.50	60.00
2 ft.....	8.25	
2½ ft.....	10.50	
3 ft.....	15.00	

Extra bushy plants of the above sizes priced accordingly.

Larger sizes. Prices on application.

Album elegans. Tall, upright growth. Buds of shell pink opening into blush white flowers. Rather late. Sizes 2 ft., 2½ ft., 3 ft., 3½ ft. Larger sizes 5 ft. to 9 ft.

Album grandiflorum. Tall broad growth. Blush white flowers. Sizes 3 ft., 3½ ft., 4½ ft., 6 ft.

- Boule de Neige.** Very dwarf spreading growth. Shell-pink buds and white flowers. Early. 18 in. spread at \$6.00 each.
- Caractacus.** Dark crimson red. Late. Sizes 15 in., 18 in.
- Catawbiense alba.** Pink buds opening into white flowers. A fine hardy variety. Sizes 15 in., 18 in., 21 in.
- Charles Dickens.** Brilliant, deep red flowers. Sizes 18 in., 3 ft.
- Dr. H. C. Dresselhuys.** Rich deep red. Sizes 15 in., 18 in., 21 in.
- Edward S. Rand.** A fine bright crimson. 15 in.
- Ignatius Sargent.** Very bright pink or light red. Spreading growth. Sizes 15 in., 18 in., 21 in., 2 ft., 2½ ft.
- Mrs. Charles Sargent.** Very fine bright pink. Sizes 15 in., 18 in., 21 in.
- Roseum elegans.** Deep rose pink, bushy habit of growth and one of the best for foliage effects. Sizes 15 in., 18 in., 21 in., 2 ft., 2½ ft.

EXTRA SIZED RHODODENDRONS

Our collection of Catawbiense, Maximum and Hybrid Rhododendrons of specimen quality, 6 to 11 ft. broad and 4 to 8 ft. high, are individually priced. Prices sent on request.

Rhododendrons — Hybrid Seedlings

We collected seeds from the best of our hardy varieties. The colors vary from white to light pink, dark pink, red and purple. We cannot furnish these in any specified color.

	Each	Per 10	Per 100
12 in.....	\$3.25	\$30.00	
15 in.....	4.00	37.50	
18 in. bushy.....	5.00	47.50	
2 ft. bushy.....	6.75	65.00	

Vinca minor (Bowles' Variety)

PERIWINKLE

A trailing evergreen vine useful for a ground cover in shady spots. This improved form has deep green foliage and the large blue flowers appear intermittently throughout the summer.

Strong field-grown plants	.45	3.50	\$27.50
---------------------------	-----	------	---------

Deciduous Trees

Acer palmatum atropurpureum

DWARF BLOOD-LEAF MAPLE

Low bushy growth with finely cut foliage.

	Each	Per 10
2½ ft.	\$5.00	
3 ft.	8.50	

Acer platanoides

NORWAY MAPLE

Broad, round-headed tree with deep green leaves. Very satisfactory for lawn or street planting.

8 to 10 ft.	4.50	40.00
10 to 12 ft. 1½-2 in. cal.	6.00	55.00
14 to 16 ft. 2¾-3 in. cal.	14.00	
14 to 16 ft. 3-3½ in. cal.	20.00	180.00
16 to 18 ft. 3-3½ in. cal.	25.00	225.00
4 to 10 in. cal. \$35.00 to \$125.00 each.		

Acer p. schwedleri

PURPLE-LEAVED MAPLE

Handsome broad-headed tree. The new foliage is blood-red, deepening to a bronze green.

8 to 10 ft.	7.00
10 to 12 ft.	10.00

Acer saccharum

SUGAR MAPLE

One of our finest shade trees for lawn or street planting. Clean, straight growth and well-developed head.

10 to 12 ft.	6.50	60.00
12 to 14 ft.	9.50	90.00
14 to 16 ft.	12.50	110.00
16 to 18 ft.	20.00	180.00

25 to 40 ft. high, 4 to 12 in. cal. specimens \$45.00 to \$150.00 each.

Betula alba

EUROPEAN WHITE BIRCH

Good-sized tree with white bark and branching habit

5 to 6 ft. clumps, 2 to 3 stems B. & B.	6.00
6 to 8 ft. clumps, 2 to 3 stems B. & B.	8.00
8 to 10 ft. clumps, 2 to 3 stems B. & B.	11.00
10 to 12 ft. single stem B. & B.	15.00

Betula pendula gracilis CUT-LEAF WEEPING BIRCH

Graceful weeping habit and finely cut leaves. With age the bark of the trunk and branches becomes white.

8 to 10 ft.	7.50	72.50
10 to 12 ft. } B. & B.	11.00	
14 to 16 ft. }	18.00	

Chionanthus virginica **WHITE FRINGE**

Small tree with large dark green leaves and long feathery white blooms.

	Each	Per 10
5 to 6 ft.....	\$3.25	\$30.00
6 to 8 ft.....	5.00	
8 to 10 ft. B. & B.	\$8.00 to \$12.00 each.	

Cladrastis lutea **YELLOWWOOD**

Ornamental tree of spreading growth. White fragrant flowers borne in long racemes.

10 to 12 ft. }	18.00	
12 to 14 ft. } B. & B.....	25.00	
14 to 16 ft. }	35.00	

Cornus florida **WHITE FLOWERING DOGWOOD**

Small tree of pleasing habit of growth. The masses of white four-bract flowers in the early spring are followed by bright red berries. One of the best fall foliage plants, as the orange-scarlet leaves remain for a considerable time.

5 ft. }	5.50	50.00
6 ft. }	6.75	62.50
7 ft. } B. & B.....	8.50	80.00
8 ft. }	12.00	100.00
9 ft. }	14.50	135.00
10 ft. }	17.50	165.00
10 to 12 ft. B. & B. extra bushy.....	25.00	

Larger specimens \$30.00 to \$50.00 each.

Cornus f. rubra **RED FLOWERING DOGWOOD**

The flower bracts are deep pink or red and the masses of bloom are especially attractive.

3 ft. }	5.50	
4 ft. } B. & B.....	7.25	
5 ft. }	9.50	
6 ft. }	14.00	

Larger specimens \$40.00 to \$75.00 each.

Cornus kousa **JAPANESE DOGWOOD**

Creamy-white flowers in June followed by large red fruit resembling cherries.

5 to 6 ft. }	5.50	
6 to 7 ft. } B. & B.....	6.75	
7 to 8 ft. }	8.50	
8 to 9 ft. }	12.00	

Larger sizes 16 to 18 ft. \$50.00 to \$75.00 each.

Crataegus cordata **WASHINGTON HAWTHORN**

Bushy, upright growth with dark green leaves. The white flowers are followed by shining red berries.

8 to 10 ft. }	10.00	
10 to 12 ft. } B. & B.....	13.50	120.00
12 to 14 ft. }	18.00	175.00

Crataegus crusgalli**COCKSPUR THORN**

Glossy green leaves, the limbs have spines several inches long. White flowers followed by red fruit.

	Each	Per 10
10 to 12 ft. B. & B.....	\$13.50	\$125.00

Crataegus oxycantha**ENGLISH HAWTHORN**

Symmetrical trees of medium size. The single white flowers are borne in clusters followed by bright crimson fruits in the early autumn.

12 to 14 ft. B. & B.....	15.00	
15 to 18 ft. B. & B.....	18.00	170.00

Double Flowered Varieties

The flowers are borne in clusters of small rosettes during the latter part of May.

5 to 6 ft. }	5.25	50.00
6 to 7 ft. }	7.00	65.00
7 to 8 ft. } B. & B.....	10.00	
8 to 9 ft. }	12.50	
9 to 10 ft. }	15.00	
10 to 12 ft. }	20.00	

Double White 5 ft., 6 ft., 7 ft., 8 ft., 9 ft., 10 ft.

Double Pink 5 ft., 6 ft., 7 ft., 8 ft.



PINK DOGWOOD IN FULL BLOOM

Fagus grandifolia **AMERICAN BEECH**
 One of our most beautiful native trees with smooth gray bark and spreading habit.

	Each	Per 10
6 to 8 ft. }	\$12.50	
8 to 10 ft. } B. & B.....	17.50	
10 to 12 ft. }	25.00	

Fagus sylvatica laciniata **FERN-LEAVED BEECH**
 Rather slow in growth, forming a bushy, symmetrical tree. The leaves are deeply cut giving a graceful effect.

10 to 12 ft. B. & B.....	35.00	
12 to 14 ft. B. & B.....	45.00	

Fagus s. purpurea riversi **RIVERS' PURPLE BEECH**
 Grafted from selected scions, these trees have deep blackish-red leaves throughout the season.

3 ft. }	6.00	
4 ft. }	9.00	
5 ft. } B. & B.....	12.00	
6 ft. }	17.50	
12 ft. }	40.00	
14 ft. }	50.00	

Laburnum vossi **GOLDEN CHAIN**
 Small tree with dark green leaves bearing long racemes of golden yellow flowers.

3 ft.....	3.00	25.00
-----------	------	-------

Magnolia kobus **KOBUS MAGNOLIA**
 Attains a height of 20 to 30 ft. White flowers.

10 to 16 ft. B. & B.....	\$25.00 to	\$60.00 each.
--------------------------	------------	---------------

Magnolia soulangeana **SAUCER MAGNOLIA**
 Large pink and white flowers are conspicuous in early spring.

2 ft. B. & B.....	5.00	42.50
2½ ft. B. & B.....	6.00	

Magnolia stellata **STAR MAGNOLIA**
 Dwarf bushy plants with dark green, shining leaves. Great quantities of white flowers bloom early before the leaves appear.

1½ ft. }	4.50	40.00
2 ft. } B. & B.....	6.00	50.00
3 ft. }	9.00	85.00
4 ft. }	12.00	

Magnolia tripetala **UMBRELLA MAGNOLIA**
 Grows to 30 feet with ornamental, long, broad leaves.

8 to 10 ft. B. & B.....	10.00	
10 to 12 ft. B. & B.....	12.50	

MALUS — The Flowering Crab-apples

This group of small trees, attaining a height of eight to twenty feet, is one of the most satisfactory for northern New England. A wealth of bloom in May, varying from pure white to bright scarlet, is followed by another season of color in the fall, when the small fruits of yellow or red, lasting until freezing weather, provide very welcome food for the birds. For late transplanting, after about May 10th, these should be dug with a ball of earth. Extra charge for balling 3 ft. size 90c; 4 ft. size \$1.25; 5 ft. size \$1.75; 6 ft. size \$2.50; 7 ft. size \$3.00.

Malus arnoldiana	ARNOLD CRAB	
Large pink and white flowers.	Fruit yellow.	
	Each	Per 10
5 to 6 ft.....	\$4.00	\$35.00
Malus atrosanguinea	CARMINE CRAB	
Beautiful carmine buds and crimson flowers.	Red fruit.	
3 to 4 ft.....	2.50	22.50
4 to 5 ft.....	3.00	27.50
Malus eleyi	ELEY CRAB	
Large, rose-pink flowers followed by red fruit, like cherries.		
4 to 5 ft.....	3.00	27.50
5 to 6 ft.....	4.00	35.00
6 to 7 ft.....	5.50	
Malus floribunda	JAPANESE FLOWERING CRAB	
Multitudes of pink buds opening to white. Small red fruit.		
3 to 4 ft.....	2.50	22.50
4 to 5 ft.....	3.00	27.50
5 to 6 ft.....	4.00	35.00
6 to 7 ft.....	5.50	
Malus hopa	HOPA CRAB	
Rose pink flowers and bronze green foliage.	Fruit red.	
4 to 5 ft.....	3.00	27.50
5 to 6 ft.....	4.00	35.00
6 to 7 ft.....	5.50	
Malus ioensis plena	BECHTEL CRAB	
Double flowers of delicate shell-pink resembling miniature roses. Exquisitely perfumed.		
3 to 4 ft.....	2.75	25.00
Malus lemoinei	LEMOINE CRAB	
A valuable new hybrid with red flowers followed by red, cherry-like fruit.		
4 to 5 ft.....	4.00	35.00
5 to 6 ft.....	5.50	
6 to 7 ft.....	8.00	
Malus robusta	CHERRY CRAB	
Strong vigorous growth. White flowers followed by cherry-like red and yellow fruit.		
4 to 5 ft.....	3.00	27.50
5 to 6 ft.....	4.00	
6 to 7 ft.....	5.50	

Malus sargentii **SARGENT CRAB**

Dwarf, spreading habit. Flowers white, fruit small and dark red.

	Each	Per 10
2 to 3 ft.....	\$ 2.50	\$ 22.50
3 to 4 ft.....	3.50	32.50

Malus scheideckeri **SCHEIDECKER CRAB**

Small pyramidal tree. Lovely semi-double soft pink flowers and yellow fruit.

3 to 4 ft.....	2.50	22.50
4 to 5 ft.....	3.00	
5 to 6 ft.....	4.00	35.00
6 to 7 ft.....	5.50	

Malus spectabilis **CHINESE FLOWERING CRAB**

Slender compact growth. The semi-double flowers are pink and white. Fruit reddish-yellow.

4 to 5 ft.....	3.00	27.50
5 to 6 ft.....	4.00	

Malus theifera **TEA CRAB**

Fragrant, delicate pink flowers are borne in great abundance.

3 to 4 ft.....	2.50	22.50
4 to 5 ft.....	3.00	27.50
5 to 6 ft.....	4.00	

We have a number of larger sizes of Flowering Crab-apples in various varieties from 7 to 12 feet. Prices on application.

Oxydendrum arboreum **SOUR WOOD**

Drooping panicles of small white flowers are borne in mid-summer. Autumn foliage bright scarlet.

2 to 3 ft. B. & B.....	2.00	17.50
3 to 4 ft. B. & B.....	2.75	25.00

Populus alba Bolleana **BOLLE POPLAR**

Pyramidal in growth, leaves silvery white beneath. Very good for seashore planting.

10 to 12 ft.....	2.00	17.50
12 to 14 ft.....	2.75	25.00

Populus nigra italica **LOMBARDY POPLAR**

Very fast narrow growth. Useful for screens or boundary planting. Our plants are bushy, limbed to the ground.

8 to 10 ft.....	2.00	17.50
10 to 12 ft.....	2.50	22.50
12 to 14 ft.....	3.50	
16 to 18 ft.....	6.00	55.00

Quercus palustris**PIN OAK**

Pyramidal in form with the branches slightly drooping. The fall foliage is brilliant red and yellow.

	Each	Per 10
10 to 12 ft.....	\$ 8.00	\$ 70.00
12 to 14 ft.....	12.00	110.00
14 to 16 ft. B. & B.....	25.00	225.00
16 to 18 ft. B. & B.....	40.00	
18 to 25 ft. specimens B. & B. at	\$50.00 to \$100.00 each.	

Quercus rubra**RED OAK**

Clean growth and spreading habit make this a very desirable lawn tree. Our Oaks have fine root systems, insuring success in transplanting.

10 to 12 ft.....	8.00	75.00
12 to 14 ft.....	12.00	110.00
14 to 16 ft. B. & B.....	25.00	225.00
16 to 18 ft. B. & B.....	40.00	
Larger specimens 18 to 30 ft. B. & B. at	\$50.00 to \$100.00 each.	

Salix niobe**GOLDEN WEEPING WILLOW**

A tree of rapid growth with slender, drooping branches. The yellow bark is very decorative during the winter.

8 to 10 ft.....	3.50	30.00
10 to 12 ft.....	4.50	40.00
12 to 14 ft.....	6.50	60.00

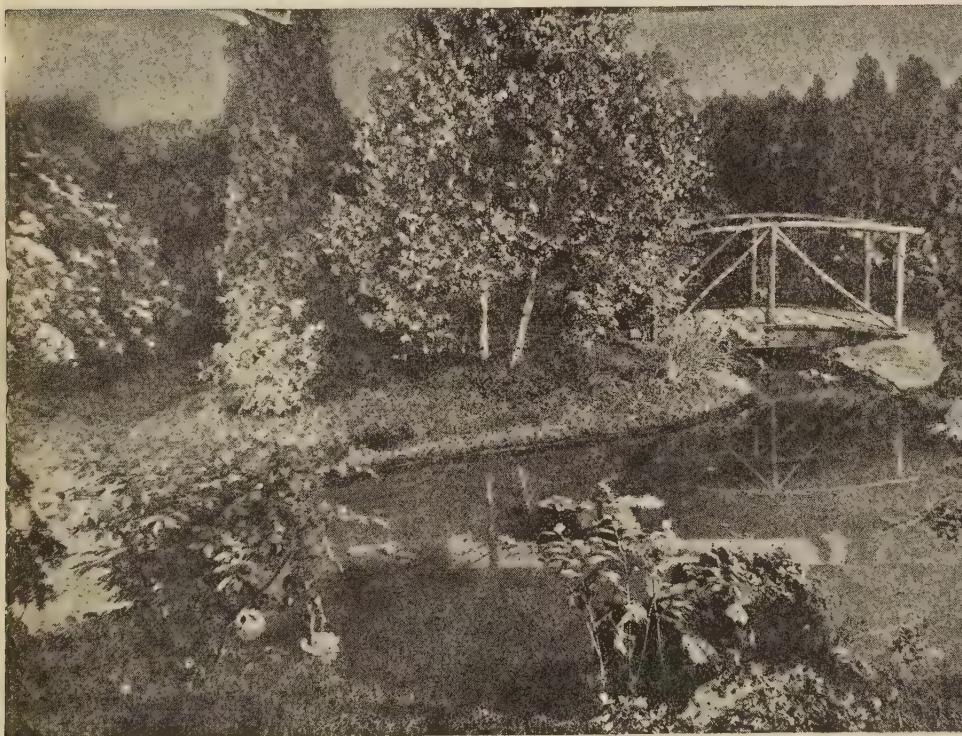

A VIEW OF OUR FLOWER SHOW

Sorbus aucuparia **EUROPEAN MOUNTAIN ASH**
 Small tree with fine foliage. Fragrant, white flowers are followed by clusters of scarlet berries in the early fall.

	Each	Per 10
8 to 10 ft.....	\$ 4.50	
10 to 12 ft.....	7.00	
12 to 14 ft.....	10.00	
14 to 16 ft.....	15.00	

Tilia americana **AMERICAN LINDEN**
 A tree of rapid growth with large leaves of medium green. Clusters of small, fragrant yellow flowers.

8 to 10 ft.....	3.50	
10 to 12 ft.....	5.00	
14 to 18 ft. B. & B.	25.00	
18 to 20 ft. B. & B.	40.00	

Tilia cordata **LITTLELEAF EUROPEAN LINDEN**
 Desirable for avenue planting. Compact bushy head.

12 to 14 ft. very bushy. .	25.00	
14 to 16 ft. very bushy. .	40.00	
16 to 18 ft. very bushy. .	60.00	

All above sizes B. & B.

Ulmus americana **AMERICAN ELM**
 Tall spreading tree with arching branches. Large specimens are unequalled in effect.

10 to 12 ft.....	4.00	35.00
12 to 14 ft.....	6.00	55.00
14 to 16 ft.....	10.00	90.00
16 to 18 ft.....	15.00	135.00
18 to 20 ft.....	20.00	180.00

20 to 40 ft. specimens B. & B. (4 to 12 in. cal.) at \$25.00 to \$125.00 each.

Ulmus pumila **CHINESE ELM**
 Very rapid growth and broad spreading habit. Smooth, light gray bark and medium green leaves smaller than American Elm.

6 to 8 ft.....	3.00	25.00
----------------	------	-------

Deciduous Shrubs

Aronia arbutifolia **RED CHOKEBERRY**
 The bright red fruit in September is very ornamental.

	Each	Per 10
3 to 4 ft.....	\$.95	\$9.00

Azalea calendulacea **FLAME AZALEA**
 The most colorful of our native Azaleas. The clusters of flowers range from lemon-yellow to fiery-red.

18 to 24 in. }	3.90	37.50
2 to 2½ ft. } B. & B.	5.00	47.50
2½ to 3 ft. }	6.25	

Azalea gandavensis **GHENT HYBRID AZALEA**

Hybrids of our native Azaleas and Caucasian types.

	Each	Per 10
12 to 15 in. }	\$3.50	
15 to 18 in. } B. & B.....	4.50	
18 to 24 in. }	5.75	

Bouquet de Flore — pink and white.

Coccinea Speciosa — orange red.

Fanny — rose pink.

Gloria Mundi — orange red.

Nancy Waterer — deep yellow.

Narcissiflora — double sulphur yellow.

Pallas — orange and salmon red.

Raphael de Smet — double soft pink.

Willem III — yellow, stained red.

Azalea japonica **JAPANESE AZALEA**

Large flowers of red or orange with buff tones.

18 to 24 in. B. & B.....	4.25	40.00
--------------------------	------	-------

Azalea kaempferi **TORCH AZALEA**

A popular, free flowering variety of intense coral-pink to flame red. Very attractive as a landscape accent.

15 to 18 in. }	3.50	32.50
18 to 24 in. } B. & B....	4.25	40.00
2 to 2½ ft. }	5.75	
2½ to 3 ft. }	6.75	

Azalea ledifolia alba **SNOW AZALEA**

Semi-evergreen. The large pure white blooms are especially attractive.

15 to 18 in. B. & B.....	4.50	42.50
--------------------------	------	-------

Azalea mucronulatum **MONGOLIAN AZALEA**

Hardy, tall-growing variety bearing delicate rosy-lilac flowers. Blooms very early and makes an attractive display.

15 to 18 in. B. & B.....	3.25	30.00
1½ to 2 ft. B. & B.....	3.90	

Azalea obtusum

Small leaves and rosy-purple flowers. Dwarf and spreading, it is charming for rock gardens or banks.

12 to 15 in. }	2.00	17.50
15 to 18 in. } B. & B.....	2.75	25.00
18 to 24 in. }	4.00	37.50

Azalea poukhanensis

KOREAN AZALEA

Spreading growth, semi-evergreen. The large rose-purple flowers appear very early.

	Each	Per 10
12 to 15 in. }	\$ 2.75	\$25.00
15 to 18 in. } B. & B.	3.75	35.00
18 to 24 in. }	5.00	47.50

Azalea rosea

ROSE-COLORED AZALEA

Clusters of fragrant flowers, varying from light to dark pink.

15 to 18 in. B. & B.	3.00	27.50
1½ to 2 ft. B. & B.	3.50	32.50

Azalea vaseyi

SHELL-PINK AZALEA

Delicate, pale pink flowers appear before the foliage. Leaves have a fall coloring of bright, warm crimson.

18 to 24 in. } B. & B. ...	3.25	30.00
2 to 2½ ft. } B. & B. ...	4.00	37.50

Berberis koreana

KOREAN BARBERRY

Attractive broad leaves which color deep red in the autumn. Clusters of bright red, round berries.

2 to 3 ft.90	8.50
3 to 3½ ft.	1.20	10.00



AN OUTDOOR LIVING ROOM

Berberis thunbergi	JAPANESE BARBERRY		
Popular for low hedges and borders of shrub plantings as barriers against dogs. Bright scarlet fruit.			
	Each	Per 10	Per 100
18 to 24 in.....	\$.55	\$ 4.50	\$40.00

Berberis thunbergi atropurpurea	RED-LEAVED BARBERRY		
Very attractive with bronze-red foliage all summer.			
1½ to 2 ft.....	.85	7.50	

Berberis thunbergi erecta	TRUEHEDGE COLUMNBERRY		
Upright and dense in growth, these plants make a compact hedge. (Plant patent No. 110).			
1½ to 2 ft.....	.90	8.00	
2 to 2½ ft.....	1.20	10.00	

Buddleia, Charming	BUTTERFLY BUSH		
Long spikes of soft pink flowers in late summer.			
Strong plants.....	.75	6.00	

Buddleia, Ile de France			
Deep rosy-lilac flowers in August to frost.			
Strong plants.....	.75	6.00	

Buddleia, White Bouquet			
New. Large spikes of white flowers.			
Strong plants.....	.85	7.00	

Clethra alnifolia	SUMMER SWEET		
Dark glossy green foliage and upright spikes of very fragrant, white flowers in late summer. Good in shade.			
18 to 24 in.....	.75	6.50	
2 to 3 ft.....	1.00	9.00	

Cornus alba	RED-BARKED DOGWOOD		
Large shrub, bark bright red in winter months.			
2 to 3 ft.....	.90	8.50	
4 to 5 ft.....	1.35	12.00	
5½ to 6 ft.....	1.75		

Cotoneaster horizontalis	ROCK COTONEASTER		
Dwarf spreading growth. Small shining green leaves with small pink flowers followed by scarlet berries.			
6 to 9 in. spread, potted	1.25	11.00	
9 to 12 in. spread, potted	1.75	15.00	

Cotoneaster divaricata	SPREADING COTONEASTER		
Medium height with arched, spreading branches. Leaves small and shining green; dark red ornamental fruit.			
1½ to 2 ft. B. & B.	1.75	15.00	

Cydonia japonica **FLOWERING QUINCE**

The very early blossoms of red or orange are followed by large yellow fruit.

	Each	Per 10
1½ to 2 ft.	\$.90	\$ 8.00

Daphne mezereum **EARLY DAPHNE**

Small shrub with clusters of rosy-purple flowers early in the spring followed by large scarlet berries.

15 to 18 in.	1.25	11.00
1½ to 2 ft.	1.50	14.00
2 to 2½ ft.	2.25	

Deutzia gracilis **DWARF DEUTZIA**

Small, compact bush with single white flowers in May.

12 to 15 in.85	7.50
----------------------	-----	------

Euonymus alatus **CORK-BARKED EUONYMUS**

Very attractive. Of symmetrical growth the limbs heavily encrusted with corky wings. Brilliant red foliage in the fall.

2 to 3 ft.	1.75	16.00
3 to 4 ft.	2.25	20.00

Euonymus a. compacta **DWARF EUONYMUS**

Similar to the above but slower in growth. The foliage turns to fiery red in early fall.

1½ to 2 ft.	1.25	11.50
2 to 2½ ft.	1.75	16.00
2½ to 3 ft.	2.25	20.00
3 to 4 ft.	3.00	27.00
4 to 4½ ft.	4.00	

Euonymus europaeus **EUROPEAN EUONYMUS**

Upright compact growth. Attractive red and orange fruit.

2 to 3 ft.	1.00	9.00
3 to 4 ft.	1.40	12.50
8 to 10 ft.	6.00	55.00

Euonymus yedoensis **BURNING BUSH**

Broad, heavy growth. The autumn foliage is deep red and the clusters of fruit orange and scarlet.

2 to 3 ft.	1.00	9.00
3 to 4 ft.	1.35	12.00

Forsythia intermedia spectabilis**SHOWY GOLDEN BELL**

Clear yellow flowers in abundance in early spring.

2 to 3 ft.90	8.00
3 to 4 ft.	1.15	10.00
4 to 5 ft.	1.50	13.50
5 to 6 ft.	2.00	17.50

Forsythia suspensa **WEeping GOLDEN BELL**
 Long weeping branches are covered with golden yellow flowers.

	Each	Per 10
2 to 3 ft.....	\$.90	\$ 8.10
3 to 4 ft.....	1.15	10.00
4 to 5 ft.....	1.50	13.50

Forsythia s. fortunei **FORTUNE FORSYTHIA**
 Large spreading bush with bright golden yellow flowers.

2 to 3 ft.....	.90	8.10
3 to 4 ft.....	1.15	10.00
4 to 5 ft.....	1.50	13.50
5 to 6 ft.....	2.00	17.50
6 to 7 ft.....	3.50	30.00

Hamamelis virginiana **WITCH HAZEL**
 Large shrub. The yellow flowers appear in the winter.

3 to 4 ft.....	1.25	11.00
4 to 5 ft.....	1.75	15.00
5 to 6 ft.....	2.50	22.50
8 to 10 ft.....	5.00	

Hibiscus syriacus **ALTHEA — ROSE OF SHARON**
 Large flowers in August and September. These should be planted in the spring only.

2 to 3 ft.....	1.15	10.00
Single Blue and double White, Pink and Red.		

Hydrangea arborescens grandiflora **HILLS OF SNOW**
 Large flat heads of white in July and August.

2 to 3 ft.....	1.00	9.00
----------------	------	------

Hydrangea paniculata grandiflora **COMMON HYDRANGEA**
 Pyramidal heads of flowers, white changing to rose-pink.

2 to 3 ft.....	1.00	9.00
3 to 4 ft.....	1.25	11.00

Ilex verticillata **WINTERBERRY**
 Large shrub with bright red berries in the late fall.

2 to 3 ft.....	.85	7.50
3 to 4 ft.....	1.35	12.50
4 to 5 ft.....	2.00	18.00
5 to 6 ft. extra heavy...	3.50	31.50
6 to 8 ft. extra heavy...	5.00	

Kolkwitzia amabilis **BEAUTY BUSH**
 The slender, arching branches are covered with small, bell-shaped flowers of soft salmon-pink in June.

1½ to 2 ft.....	1.00	9.00
3 to 4 ft.....	1.75	16.00

Ligustrum ibolium **IBOLIUM PRIVET**

Heavy, glossy foliage and upright growth, resembling California Privet but much more hardy.

	Each	Per 10	Per 100
18 to 24 in. bushy.....		\$ 2.50	\$20.00
2 to 3 ft.....		3.00	22.00
3 to 4 ft.....		4.00	25.00

Ligustrum ibota **IBOTA PRIVET**

Broad twiggy growth. Small black berries in the fall.

2 to 3 ft.....	.75	6.00
4 to 5 ft.....	1.25	11.00
5 to 6 ft.....	1.75	13.50

Ligustrum regelianum **REGEL'S PRIVET**

Low growing, of broad spreading form. Fine for banks.

2 to 3 ft. spread.....	.95	8.00
3 to 4 ft. spread.....	1.10	10.00
4 to 5 ft. spread.....	1.75	15.00

Lonicera tatarica rosea **TATARIAN HONEYSUCKLE**

Large bush with arching branches which are covered in May with deep pink flowers. Bright red berries.

3 to 4 ft.....	1.00	9.00
6 to 7 ft.....	2.50	22.50

Lonicera zabeli **RED HONEYSUCKLE**

Deep red flowers make a striking display in May.

2 to 3 ft. B. & B.....	1.00	9.00
3 to 4 ft. B. & B.....	1.35	12.50

Myrica pensylvanica **BAYBERRY**

Attractive low shrub bearing masses of grayish white berries well into the winter. Will do well in poor soil.

2 to 3 ft. B. & B.....	1.50	13.50
3 to 3½ ft. B. & B.....	2.00	



AN ATTRACTIVE AZALEA ROSEA

Philadelphus coronarius **MOCKORANGE**

The well-known "Syringa." Large shrub bearing pure white single blossoms in June and July.

	Each	Per 10
3 to 4 ft.....	\$1.00	\$ 9.00
4 to 5 ft.....	1.35	
5 to 6 ft.....	1.75	15.00
6 to 7 ft.....	2.50	22.50
7 to 8 ft.....	4.00	35.00
8 to 10 ft.....	6.00	55.00

Philadelphus c. aureus **GOLDEN SYRINGA**

Rather dwarf, bushy growth with bright yellow leaves.

2 to 2½ ft.....	1.50	13.50
2½ to 3 ft.....	2.25	21.00
3 to 3½ ft.....	3.00	

Philadelphus virginalis **VIRGINAL SYRINGA**

Snowy white, semi-double flowers in June and occasionally throughout the summer. One of the best.

2 to 3 ft.....	1.10	10.00
3 to 4 ft.....	1.60	
4 to 5 ft.....	2.15	

Prunus besseyi hybrid **HANSEN BUSH CHERRY**

Low shrub bearing a profusion of white flowers followed by small cherries. Very hardy. Fruit excellent for preserving or eating.

2 to 3 ft.....	1.25	10.00
----------------	------	-------

Prunus glandulosa **DOUBLE-FLOWERING ALMOND**

Masses of double pink rosettes, appearing before the leaves, make a colorful spot in the spring landscape.

2 to 3 ft.....	1.25	11.00
----------------	------	-------

Rhodotypos kerrioides **JETBEAD**

Light green leaves. Single white blossoms, shining black fruit.

2 to 3 ft.....	.90	8.00
3 to 4 ft.....	1.25	11.00

Rosa Rugosa (See Various Roses)**Spiraea bumalda, Anthony Waterer****WATERER SPIREA**

Dwarf variety with flat heads of carmine-pink flowers. June to August.

15 to 18 in.....	1.00	9.00
------------------	------	------

Spiraea thunbergi **THUNBERG SPIREA**

A graceful shrub with slender arching branches and narrow leaves. A profusion of small white flowers in early spring.

2 to 3 ft.....	.90	8.00
3 to 4 ft.....	1.50	
4 to 5 ft.....	2.00	

Spiraea van houttei**VAN HOUTTE SPIREA**

Very graceful shrub, the arching branches bending beneath the masses of small white blossoms.

	Each	Per 10
2 to 3 ft.....	\$.80	\$ 7.00
3 to 4 ft.....	1.10	10.00
4 to 5 ft.....	1.40	12.50

Symphoricarpos racemosus**SNOW BERRY**

Small pink flowers, followed by ornamental white marble-shaped fruit which continues into early winter.

2 to 3 ft.....	.90	8.00
----------------	-----	------

Syringa persica**PERSIAN LILAC**

Graceful, arching branches with narrow leaves. Large heads of rosy-lavender flowers.

2 to 3 ft.....	1.00	9.00
----------------	------	------

Syringa vulgaris**COMMON PURPLE LILAC**

Deservedly popular on account of its abundance of bloom and its dark green foliage seldom affected by insects.

3 to 4 ft. bushy.....	1.25	11.50
5 to 6 ft. bushy.....	3.00	27.50
6 to 8 ft. bushy.....	5.00	45.00
6 to 12 ft. heavy specimens at \$10.00 to \$50.00 each.		

Syringa v. alba**WHITE LILAC**

White-flowered type forming vase-shaped plants.

3 to 4 ft.....	1.50	13.50
4 to 5 ft.....	2.10	19.00
5 to 6 ft.....	3.25	30.00
6 to 7 ft.....	4.50	40.00
7 to 8 ft.....	6.00	50.00
8 to 10 ft.....	10.00	



AN ATTRACTIVE GARDEN PATH

Syringa v. hybrids

Our collection of these magnificent flowering plants embraces a wide range of color from pure white, pink and lavender to deep reddish-purple. Our "own root" plants ensure strong healthy growth for many years.

	Each	Per 10
2 ft.....	\$ 1.75	\$16.00
2½ ft.....	2.00	18.00
3 ft.....	2.50	22.50
3½ ft.....	3.00	27.50
4 ft.....	4.00	36.00
5 ft.....	5.00	45.00
Specimens 6 to 9 ft.	\$8.00 to \$20.00 each.	

Extra bushy plants in some varieties can be furnished at 50% increase on these prices.

After May 10th these may be dug with a ball of earth and burlapped. The additional cost of handling in this way will be as follows:

Plants 2 to 3 ft..	\$.35 each	4 to 5 ft..	\$.75 each
Plants 3 to 4 ft..	.60 each	5 to 6 ft..	1.00 each

SINGLE VARIETIES

Capitaine Baltet 2 ft., 2½ ft.	Large panicles of clear pinkish-lavender.
Congo 2 ft., 2½ ft.	A beautiful, lively deep red. Slow growth.
Jan Van Tol 2 ft., 2½ ft., 3 ft., 3½ ft., 4 ft., 5 ft.	Pure white flowers and panicles attain great size.
Lilarosa 2 ft., 2½ ft., 3 ft., 3½ ft.	A soft lavender tinted pink.
Lucie Baltet 2 ft., 2½ ft., 3 ft., 3½ ft., 4 ft.	Produces medium-sized flowers of flesh-pink. The nearest to true pink which we have seen.
Ludwig Spaeth 2 ft., 2½ ft., 3 ft.	Extra fine, deep purplish-red.
Mme. Florent Stepman 3 ft., 3½ ft., 4 ft.	Broad, full heads of white, faintly tinted cream at base.
Volcan 2 ft., 2½ ft., 3 ft.	Long, loose heads of deep reddish-purple which does not fade. Late blooming.

DOUBLE VARIETIES

Belle de Nancy 2 ft., 2½ ft., 3 ft.	Compact heads of a pleasing shade of lilac-pink.
Charles Joly 2 ft., 2½ ft., 3 ft.	Beautiful deep purplish-red. Narrow upright growth.
Jules Ferry 2 ft., 2½ ft., 3 ft., 3½ ft.	Pinkish lavender buds opening into large flowers of lilac.
Katharine Havemeyer 3 ft., 3½ ft., 4 ft.	Very large semi-double flowers of light blue flushed reddish-lilac.

Mme. Lemoine 2 ft., 3½ ft., 4 ft., 5 ft.	Attractive ivory-white. A free bloomer. Upright growth.
Paul Thirion 2 ft., 2½ ft.	Massive heads of rosy-lilac with lighter tints.
President Grevy 2 ft., 2½ ft., 3 ft., 3½ ft.	Large panicles of beautiful light blue.
President Loubet 2 ft., 2½ ft.	Attractive heads of deep reddish lilac.
President Viger 2 ft., 2½ ft.	Long, narrow heads of lavender-blue.
Princess Clementine 3 ft., 3½ ft., 4 ft.	Broad heads of creamy-yellow buds and white flowers. Late blooming.
Waldeck-Rousseau 2 ft., 2½ ft., 3 ft., 3½ ft.	Large spikes of pink and white. Somewhat dwarf.

Vaccinium corymbosum **HIGHBUSH BLUEBERRY**

Bushy compact growth, foliage colored deep red after frosts. The luscious blue berries make these attractive plants for the border, appealing both to the eye and taste.

	Each	Per 10
2 to 3 ft. B. & B.....	\$2.00	\$17.50
3 to 4 ft. B. & B.....	2.75	25.00

Vaccinium hybrid varieties (See Fruit Section Page 37)

Viburnum americanum

AMERICAN CRANBERRYBUSH

White flowers and bunches of large red berries, which remain nearly all winter.

2 to 3 ft.....	.95	8.50
3 to 4 ft.....	1.25	11.00
4 to 5 ft.....	1.50	13.50
5 to 6 ft.....	2.00	

Viburnum carlesi

MAYFLOWER VIBURNUM

The clusters of small pink and white flowers in early May resemble the Mayflower in color and sweet fragrance.

18 to 24 in. B. & B....	3.00	28.00
2 ft., B. & B.....	3.85	36.00
2½ ft., B. & B.....	4.50	42.50
3 ft. B. & B.....	6.00	

Viburnum dentatum

ARROW-WOOD

Compact, large-growing shrub. Flat heads of white flowers succeeded by many clusters of blue-black berries.

2 to 3 ft.....	.90	8.00
3 to 4 ft.....	1.15	10.00
4 to 5 ft. bushy.....	1.65	15.00

Viburnum dilatatum **LINDEN VIBURNUM**

Flat clusters of flowers in May or June. In the fall the brilliant red berries make this one of our most attractive fall shrubs.

	Each	Per 10
2 to 3 ft.....	\$ 1.50	\$13.50
8 ft.....	10.00	

Viburnum lantana **WAYFARING TREE**

An attractive shrub bearing flat heads of white flowers, followed by clusters of red berries.

2 to 3 ft.....	.90	8.00
3 to 4 ft.....	1.15	10.00

Viburnum opulus sterile **COMMON SNOWBALL**

Many round clusters of white flowers, like small snowballs, are borne in May and June.

2 to 3 ft.....	1.25	11.00
----------------	------	-------

Weigela Newport Red

A fine, hardy variety bearing deep red flowers in abundance.

2 to 3 ft.....	1.50	13.50
----------------	------	-------

Weigela rosea **PINK WEIGELA**

Showy, rose-pink flowers in abundance.

3 to 4 ft.....	1.25	11.50
----------------	------	-------

**FOR LATE SPRING AND EARLY
FALL PLANTING**

The prices of Deciduous Shrubs other than those specified "B. & B." are for plants dug with bare roots. Between May 15th and October 15th when the plants are in leaf, shrubs may be dug with a ball of earth and burlapped. This assures less wilting and delay in growth. The additional cost for handling in this way will be:

	Each		Each
Plants 18 to 24 in.....	\$.25	4 to 5 ft.....	\$.75
Plants 2 to 3 ft.....	.35	5 to 6 ft.....	1.00
Plants 3 to 4 ft.....	.60	6 to 7 ft.....	1.25

Vines

Ampelopsis quinquefolia	AMERICAN WOODBINE		
Especially decorative in the fall, with its blue berries and red and yellow foliage.			
		Each	Per 10
Strong Plants.....		\$1.00	\$ 9.00
Ampelopsis tricuspidata (veitchi)	BOSTON IVY		
Dark glossy green leaves. Clings closely to brick or stone walls.			
2 yr.....		.85	7.50
Potted plants — After			
May 10th.....		1.15	
Aristolochia siphon	DUTCHMAN'S PIPE		
Excellent for a dense screen, as the broad leaves overlap and make a complete shade.			
Strong Plants.....		1.50	
Potted Plants.....		1.75	
Celastrus scandens	BITTERSWEET		
Twining vine, bearing scarlet and orange berries in late fall.			
Strong plants.....		1.00	9.00
Clematis paniculata	SWEET AUTUMN CLEMATIS		
Very rapid in growth with masses of small white flowers, highly perfumed. August and September.			
Strong Plants, potted...		1.00	9.00
Lonicera heckrottii	GOLDEN HONEYSUCKLE		
Trumpet-shaped flowers of flame-pink with yellow throat are produced throughout the summer. Strong rapid growth.			
2 yr., potted.....		1.35	12.00
Lonicera japonica halliana	HALL HONEYSUCKLE		
Yellow and white flowers. The foliage is evergreen in protected places. Excellent for a ground cover.			
2 yr. strong.....		.60	5.00
Polygonum auberti	CHINA FLEECEVINE		
Fast, twining growth. Masses of fine, lacy white flowers in late summer and fall.			
2 yr., potted.....		1.25	11.00
Wistaria frutescens	BLUE WISTARIA		
Hanging clusters of blue. Plants grown from blooming wood.			
2 yr.....		1.00	9.00

Fruit Trees

The home grounds are scarcely complete without some fruit trees. The flavor of fruit ripened on the plant has a delicacy which more than compensates for the care expended in cultivation.

Our list comprises varieties which we believe are satisfactory for this latitude.

APPLES

	Each	Per 10
2 yr., 5 to 7 ft.....	\$1.20	\$12.00

Summer Varieties

Red Astrachan — One of the early reds. Very rich and juicy. Flesh slightly acid.

Fall Varieties

Cortland — One of the McIntosh seedlings, resembling the McIntosh a great deal and even a better keeper.

Gravenstein — An old-time favorite, extra fine. Of large size with a delicate striping of yellow and red.

Early McIntosh — Fully as good eating as its parent plant, but available almost a month earlier than the McIntosh.

Hyslop Crab — Very hardy strong growing variety that bears enormous crops of bright red fruit.

McIntosh — Bright red with crisp white flesh. One of the best eating apples.



WHY NOT HAVE CHERRY HILL LANDSCAPE YOUR HOME?

Winter Varieties

- Baldwin** — An old New England favorite. Deep red and of good size. Keeps well through the winter.
- Delicious** — A choice winter apple with a sprightly aroma and as its name implies is really delicious in taste.
- Northern Spy** — Large, yellow, heavily striped red. Flesh crisp and juicy.

DWARF APPLES

These are grafted on Malling roots which produce dwarf trees, and bear at an earlier age. Valuable for home grounds where space is limited.

	Each	Per 10
2 yr.....	\$2.35	\$22.00
Baldwin	McIntosh	Red Delicious

PEARS

	Each	Per 10
No. 1, 11-16 in. cal., 4 to 6 ft.....	\$1.75	\$16.00
Bartlett — An early variety. Considered one of the sweetest of all. Excellent for preserving or eating.		
Beurre Bosc — Late and a good keeper. Dark russet and very sweet.		
Cayuga — As large as Bartlett but with same sweet flavor as Seckel, its parent. Ripens a little later than Bartlett.		
Clapp's Favorite — A very early variety and exceptionally good eating.		
Seckel — Small, russet, very sweet and juicy.		

DWARF PEARS

Grafted on dwarfing stock these bear at an earlier age.

	Each	Per 10
2 yr.....	\$2.35	\$22.00
Bartlett	Clapp's Favorite	Seckel

PEACHES

	Each	Per 10
No. 1, 9-16 in., 4 to 6 ft..	\$1.00	\$9.00
Belle of Georgia — Early and considered one of the best of the white Peaches.		
Carman — An early peach with white flesh and red cheek.		
Elberta — Considered one of the best of shippers and great for canning. Ripens in mid-September.		
Golden Jubilee — A new very early yellow-flesh variety of fine shape and color.		
Hale Haven — Very handsome fruit of contrasting red and yellow. Early.		

J. H. Hale — An exceptionally nice yellow peach. Good color and flavor. Mid-September.

Red Haven — Large yellow fleshed peach. Skin almost completely red.

Rochester — Midseason. Large yellow fleshed and especially sweet.

Valiant — A new large yellow variety. Produces heavily and has extra fine flavor. Ripens about September first.

CHERRIES

	Each	Per 10
No. 1, 9-16 in., 4 to 6 ft.	\$2.25	\$20.00
Black Tartarian — Large sweet fruit, almost black.		
Governor Wood — Large yellow sweet cherry tinted with crimson. Early.		

PLUMS

	Each	Per 10
No. 1, 11-16 in., 5 to 6 ft.	\$2.00	\$18.00
Abundance — Extra good-sized red plum and very popular for both eating and canning.		
Bradshaw — Reddish-purple fruit of good size and pleasant flavor. Mid-season.		
Burbank — Dark red of good quality. Very valuable as a canner or for table sauce.		

BLUEBERRIES

The following varieties have been selected for their heavy-bearing qualities of exceptionally large fruit. For planting in the garden or shrub border.

	Each	Per 10
18 to 24 in. B. & B.	\$1.60	\$18.00
2 to 3 ft. B. & B.	2.25	20.00
Cabot — Early, dwarf habit of growth.		
Jersey — Late, large, light blue, firm quality.		
Pioneer — Midseason, produces fruit of good flavor.		
Rancocas — Early, produces freely on tall stems.		
Rubel — Late, upright bush, medium blue. Good keeping quality.		

GRAPEVINES

While some of these are old standbys, yet they are still worthy of a place in any garden.

	Each	Per 10
Strong 2-yr.	\$.60	\$ 5.00
Caco — Red. A cross of Catawba and Concord.		
Concord — Late, blue, an old popular variety.		
Delaware — Amber-red fruit of exceptional flavor. Plant in a sunny position.		
Fredonia — The earliest blue grape, fruit large and sweet.		
Moore's Early — Early, blue, large and fine eating.		
Niagara — Large, white, honey-sweet.		
Worden — A Concord seedling but earlier. Fine flavor.		

STRAWBERRIES

	Per 25	Per 100
Strong Plants.....	\$1.75	\$5.00
Premier (Howard 17) — Most popular of all. Early and of good size and color.		

RASPBERRIES

	Per 10	Per 100
Strong Plants.....	\$2.00	\$16.00
Indian Summer — Fine, new Everbearing variety of good quality.		
Latham — Large, delicious, red fruit.		

ASPARAGUS

Mary Washington — A new introduction, producing large quantities of tender stalks.

	Per 25	Per 100
2 yr.....	\$1.75	\$5.00
3 yr.....	2.50	7.50

Roses

In our northern climate, roses must be selected with a thought for hardiness and vigor as well as the bright color effects desired in the garden. Our list covers a wide range of color and we have found these to be vigorous. In this latitude the plants should be protected for the winter by heaping earth around them and then covering with a mulch so that they are covered six inches deep. In the spring prune back to live wood.

All our Hybrid Tea Roses are potted in generous-sized containers. **These will be available after May 10th.** In planting, slit the paper pot leaving the earth intact and plant about three inches deeper. They will then be well established to grow rapidly for bloom in June and throughout the summer.

As roses need more aftercare than flowering shrubs, we cannot be responsible for their growth after they leave the nursery and any complaints must be made within ten days after being received.

We may be out of certain kinds and will substitute varieties similar in color unless otherwise directed. Please advise us if you do not wish substitutes.

We do not recommend fall planting of roses for this latitude.

HYBRID TEA ROSES

These will give an abundance of bloom from June until frost. They should be liberally fertilized every year and given some protection from the sun and frost during the winter.

	Each	Per 10
Potted plants	\$1.40	\$13.00

Betty Grace Clark — Attractive yellow flowers with deeper shadings of orange.

Betty Uprichard — Beautiful coppery pink with orange shadings. Back of petals carmine-pink. One of the best.

Briarcliff — Delightful silvery pink with golden lights at base of petals.

Charles K. Douglas — A strong bright red. Free bloomer and holds its color well all season.

Columbia — Pointed buds of bright, glossy pink. Fragrant.

Condesa de Sastago — Deep coppery pink petals colored golden yellow on the reverse side making charming two-toned flowers.

Edith Nellie Perkins — Rich salmon-pink buds, inside of petals lighter, making a delightful contrast.

E. G. Hill — One of the best brilliant red flowers. Form and fragrance very delightful.

Etoile de Holland — One of the world's best. Very hardy and vigorous. Beautiful crimson-red blossoms.



HARDY CLIMBING ROSES BEAUTIFY THE GARDEN

- Frau Karl Druschki** — One of the very best of the pure white varieties.
- Golden Rapture** — Rich golden yellow of fine form and fragrance.
- Joanna Hill** — Long, finely formed buds of orange-yellow changing to deep cream. Orange shadings at base of petals.
- Julien Potin** — Pointed, deep yellow buds. Very vigorous grower and profuse bloomer.
- K. A. Victoria** — Beautiful, well-formed, pointed buds of creamy-white. Excellent indeed.
- Margaret McGredy** — Brilliant red, with yellow lights at base of petals. Blooms freely.
- McGredy's Scarlet** — Large light crimson with golden lights at base of petals. Blooms freely throughout the summer.
- McGredy's Yellow** — Long pointed buds of butter-cup yellow. Blooms freely.
- Mrs. Charles Bell** — One of the best of the shell-pink varieties. Should be planted in every garden.
- Mrs. E. P. Thom** — Fine, dependable yellow, the strong color of which does not fade as the blossom grows older.
- Mrs. P. S. duPont** — Continuous bloomer on extra strong canes. Flowers deep golden-yellow, both in bud and flower.
- Pink Dawn** — Exquisite pink with deeper shadings, giving an abundance of fragrant bloom. One of the newer varieties of much merit.
- Pres. Herbert Hoover** — Strong grower, bearing beautiful flowers of soft pink, orange and gold, all blended together in one beautiful bloom.
- Radiance** — A strong, vigorous and hardy variety bearing large rose-pink flowers, globular in shape.
- Red Radiance** — Rosy red variety. Fully equal in all points to the above.
- Soeur Therese** — Long pointed buds of rich yellow with reddish markings at base of petals. Fragrant.
- Souvenir de Claudius Pernet** — Strong and vigorous in growth. Buds a very deep yellow, holding their color quite well as the petals open.
- Talisman** — Pointed buds of yellow with orange and scarlet markings on face of petals.

CLIMBING AND RAMBLER ROSES

	Each	Per 10
Potted Plants	1.40	13.00
(Unless otherwise noted)		
Available after May 10th		

American Pillar — Huge clusters of single bright pink flowers with white center.

Blaze (Plant Patent No. 10) — Bright scarlet-red flowers of large size borne freely on strong stems. Often a recurrent bloomer. Potted plants only, \$1.90 each. \$18.00 per 10.

Climbing American Beauty — Very attractive variety with rich carmine-rose blossoms.

Dr. W. van Fleet — Exquisite blush or shell-pink blooms of large size resembling tea roses.

Dorothy Perkins — Exceptionally strong, hardy growth bearing masses of small bright pink flowers.

Excelsa — Superior in hardiness to the well known crimson rambler and even of a better color. Strong dark crimson.

Gardenia — Of strong growth. Dark glossy foliage. Buds open into medium or deep yellow and turn to a creamy yellow a little later.

Mary Wallace — Charming flowers of deep, warm pink, borne profusely on long stems. Excellent for cutting.

New Dawn (Plant Patent No. 1) — A climbing rose which is ever-blooming. Delicate deep blush or shell-pink of large size. Potted plants only, \$2.00 each.

Paul's Scarlet — Large flowers on long stems are borne in profusion. Bright scarlet-red making an effective display.

Primrose — Clusters of canary yellow flowers which hold their color well until the petals drop. Plant hardy and vigorous.

Silver Moon — A strong grower with dark green, glossy foliage, bearing a multitude of pure white flowers. Single.

DWARF AND FLORIBUNDA ROSES

	Each	Per 10
Potted plants unless otherwise noted	\$1.40	\$13.00

(Available after May 10th)

Chatillon Rose — Bright salmon pink semi-double flowers borne in large clusters.

Donald Prior (Patent 377) — Semi-double blooms of deep glowing red all summer. \$1.75 each, \$16.00 per 10.

Else Poulsen — Semi-double bright rose-pink flowers in abundance. Strong clean growth.

Gloria Mundi — Dwarf plants producing large clusters of flowers of orange-scarlet.

Golden Salmon — Dwarf, buds and flowers of bright orange-salmon.

Katharine Zeimet — Dwarf, clusters of small white flowers in abundance.

Lafayette, Improved — Double flowers borne freely in clusters on long stems. Bright cherry red.

Sunmist — Strong and vigorous, having an abundance of yellow flowers.

VARIOUS ROSES

	Each	Per 10
Strong Plants.....	\$1.00	\$ 9.50
Strong Plants Potted...	1.40	13.00

Hugonis — Strong, fast growth and may be used in a shrub planting. The exquisite soft yellow single flowers are borne in sprays in May and June.

Pink Grootendorst — A form of the above bearing bright shell-pink flowers all summer.

Rosa rugosa — Spreading shrub with glossy green foliage. Flowers single crimson followed by ornamental scarlet fruit. Good for seashore or in exposed plantings.

18 to 24 in.....	.80	7.00
------------------	-----	------

Peonies

For hardiness and vigor and for sheer loveliness, Peonies are among our most useful perennials. When once established, the plants increase in size and quality for many years and the rich coloring of the flowers adds much to the beauty of the border or garden. They do well from Georgia to Saskatchewan and give pleasure in gardens where many other perennials fail to grow.

Peonies are especially decorative as cut flowers and many amateur enthusiasts give thousands every year to churches and hospitals.

We have endeavored to consistently maintain our free-blooming Cherry Hill Strain by selective propagation and the large vigorous plants which we furnish give satisfactory results.

Culture of Peonies

Peonies will grow in almost any location, but do best when not planted too near large trees. However, where they are given some shade from the hot afternoon sun, the delicate colors may be retained. A good garden soil of loamy texture, where there is drainage, will produce satisfactory roots and flowers. In this type of soil, no especial preparation is necessary except to loosen and break up any lumps.

You may use any garden fertilizer available or bone meal. Wood ashes containing lime and potash have proved very satisfactory. The amount will be determined by the size of the plant, but a good handful is a rough measure. Too much rain may cause botrytis, a fungus which causes the stems to wilt and turn black. We find that ground limestone is one of the best correctives and this may be used freely. The diseased stems should be burned.

The roots should be planted so that the buds are about two inches below the surface when the ground is settled around them. Too deep planting will result in good foliage but no blooms. This is usually the cause for lack of blooms. Do not attempt to replant Peonies in soil where they have grown before, and if the same location is desired, the earth should be removed and replaced by fresh earth from another part of the garden. When the buds attain about an inch in size, they exude a sticky honey which is attractive to ants, but these seldom do harm and will disappear in a short time.

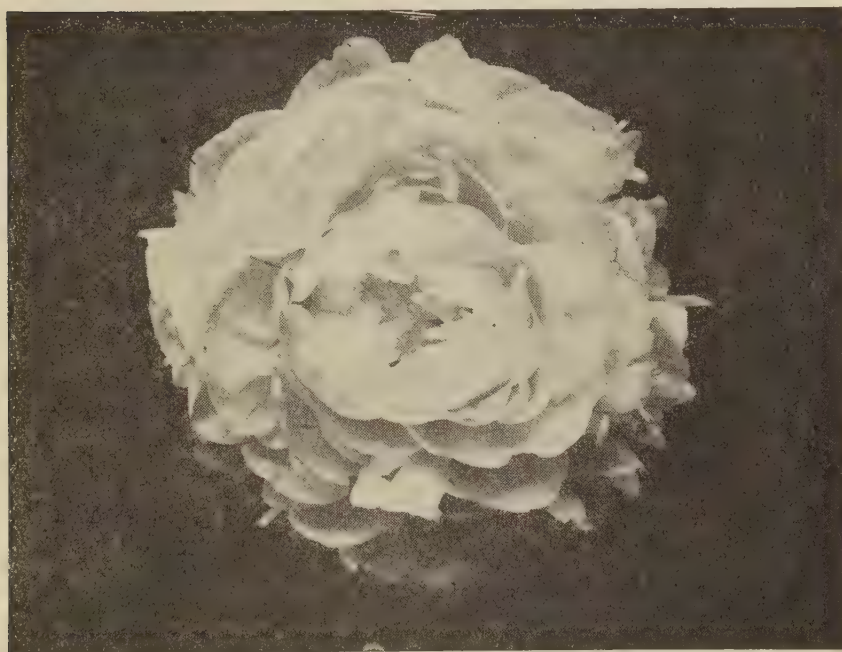

ANNISQUAM PEONY

One of Our New Introductions

Peonies may be successfully planted at almost any time of the year, but are most easily handled in the fall from September to November, and early in the spring before the buds have pushed through the ground. The first season will not produce large and often not typical blooms. They should be treated as permanent plants and will grow and thrive from ten to twenty years in one location.

SHIPPING CHARGES

When shipping Peonies, we cut off the tops leaving compact plants. Except in large quantities these may usually be sent by parcel post more cheaply than by express. If you wish your order shipped in this way, please include 20 cents for the first root and 5 cents for each additional root. We will pack the plants securely with moist material so that they will arrive in a fresh condition ready to be put in your garden. Larger shipments may be sent by express collect.

NEW INTRODUCTIONS

For many years we have been growing new peonies from seed pollenized by the best known varieties. We have observed these carefully for blooming qualities and have discarded those which did not measure up to our highest standard. The ones listed below are, we believe, of merit and will hold their place in any garden.

Arthur H. Fewkes — A variety originated by the late Arthur H. Fewkes and named by his family. Strong stems of medium height. Wide petals of fine form and texture, ivory white with salmon shadings at base of petals which give a buff or salmon light throughout the flower. Late. \$20.00.

Amberglow — Strong upright stems of medium height bearing dark green leaves which have a peculiar fluted effect. The bud is delicate pink and the flower globular, flesh pink with salmon lights. Late but opens well and is noticeable for its delicate coloring and crisp freshness. \$4.00.

Annisquam — Large globular blooms of tender pink which retain their coloring until the petals fall. The petals are broad and rounded forming a cupped-shaped flower of smooth attractive appearance. Good both as a cut flower and for garden use. Pleasant fragrance. Mid-season. We consider this one of our finest introductions. \$20.00.

Magnolia (Japanese type) — Bright rose-pink with overlapping petals. Center of enlarged stamens of chrome-yellow which are crusted with golden yellow. Strong vigorous growth. Extra good for garden effects. \$2.50.

Rapture — Very large, the outer petals broad and rounded, center petals shorter giving the blooms a cupped effect. Pure white suffused with a soft creamy light. Pleasant fragrance. Midseason. \$15.00.

Summer Cloud — Faint pink buds open into well-formed flowers with wide outer petals of white and center of narrower petals having a creamy light. Long, strong stems. Midseason. \$4.00.

White Gull (Japanese type) — A double row of broad rounded petals of white surround a cushion of yellow stamens. Red stigmas. Much admired by all who have seen it. \$3.00,

SERIES A

For shipping charges see Page 44.

Prices quoted are for strong, healthy plants with at least three to five buds.

Two-year clumps, add 50%.

Three-year clumps at double price.

Price per dozen at ten times the single rate. Priced at \$1.50 each would be \$15.00 per dozen.

The number following each name is the percentage rating given by the American Peony Society.

In this series we have grouped the newest and finest varieties which we have been able to obtain. We grow and test many varieties, listing those which seem most desirable.

A. P. Saunders 8.6 — A Cherry Hill production. Large, flesh-pink flowers, lighter in center, outer petals sometimes marked carmine. Slightly fragrant. Late. \$1.50.

Auguste Dessert 8.7 — Bright rose-pink with silvery edges. Especially fine for garden effects. Midseason. \$1.50.

Betty Blossom 8.7 — A Cherry Hill production. Outer petals white slightly tinted yellow, center ring of short petals heavily edged yellow. Total effect, soft yellow. Late midseason. \$1.50.

***Cherry Hill** 8.6 — A Cherry Hill production. Deep garnet with a sheen which makes a bright appearance in the garden. Center petals are intermixed with golden stamens. The first of our double varieties to bloom and the tall strong stems carry the flowers well. A distinct garden variety. \$1.50.

Cornelia Shaylor 9.1 — Large, full flowers of pyramidal form. Soft pink and white. \$1.50.

***Coronation** 8.5 — Delicately tinted buds and flowers of pale pink. The cup-shaped blooms give a charming effect. Early midseason. \$1.50.

***Edwin C. Shaw** 9.1 — A Cherry Hill production. Very large flowers of flesh pink with broad rounded petals. Symmetrical in form and cupped in shape, this is especially attractive. Fragrant. Late midseason. \$2.50.

***Enchanteresse** 8.9 — Large globular flowers of creamy-white sometimes flecked carmine. An exceptionally fine late variety. \$1.50.

***Frances Willard** 9.1 — Strong stems surmounted by large flowers of lovely cream white. Late midseason. \$1.50.

Frankie Curtis 8.9 — Large white blossoms borne on stiff stems. Midseason. \$2.00.

- ***George W. Peyton** — Delicate flesh pink showing amber lights at base of petals. Late. A very fine new variety. \$5.00.
- Governor Fuller 8.8** — A Cherry Hill production. Large globular flowers of fresh shell-pink, shading somewhat deeper toward the center with a cupped effect. Fragrant. Late. \$4.00,
- Grace Loomis 9.2** — Clear white with broad petals. Late. \$2.00.
- Grover Cleveland 8.2** — Fine dark crimson. Late. \$1.50.
- Hansina Brand 9.0** — Flat flowers of deep shell-pink with salmon lights. \$4.50
- ***Harry F. Little** — Gold Medal A.P.S. The delicate tinted buds open into large white flowers tinted with cream. Broad petals somewhat notched. \$5.00.
- Inspecteur Lavergne 8.6** — Distinct crimson shade. Early. \$2.00.
- James Boyd 8.9** — A Cherry Hill production. Flesh-pink tinted cream and buff in center with golden lights at base of petals. Fragrant. Late. \$1.50.
- ***Jeannot 9.2** — Shell-pink with lavender and salmon lights. Late. \$1.50.
- Judge Berry 8.6** — Large flat blooms of soft pink. Early. \$1.50.
- ***Katharine Havemeyer 9.0** — A Cherry Hill production. Large blooms of light rose-pink. The broad petals are cupped in the center giving a rosebud effect. Fragrant. Late midseason. \$2.50.
- ***Kelway's Glorious 9.8** — Buds slightly tinted pink open into large flowers of glistening white. Fragrant. Late midseason. An exceptionally fine variety. \$3.00.
- Lady Aroostook** — Large well-formed flowers of white with a suggestion of cream and occasional flecks of crimson. The stiff reddish stems hold the flowers well above the foliage. Noticeable in the garden or border. Midseason. \$2.50.
- La France 9.0** — Large, soft pink with lavender lights. Late. \$1.50.
- Laura Dessert 8.8** — Cream-white guard petals with canary yellow center. One of the best "yellow" peonies. Midseason. \$1.50.
- ***Le Cygne 9.9** — Charming, milk-white with broad, rounded petals. The large symmetrical blooms are never coarse. Midseason. An extra fine variety. \$3.00.
- ***Lillian Gumm 8.9** — Immense, very full double blooms of rose-pink. Late. \$1.50.
- ***Longfellow 9.0** — Brilliant crimson of large size. Midseason. \$1.50.

- *Madame Jules Dessert 9.4** — Large flowers with broad petals of creamy-white lighted with buff and salmon shades. Midseason. \$1.50.
- Martha Bulloch 9.1** — Tall, strong stems producing immense soft rose-pink flowers. Late. \$1.50.
- Matilda Lewis 9.0** — Very dark maroon-red, one of the darkest. Midseason. A fine variety. \$3.00.
- Merrimac** — A Cherry Hill production. Very large globular blooms of deep rose-pink of an unusual shade. Strong stems and foliage. Pleasant fragrance. Late, but always opens well. \$4.00.
- *Milton Hill 9.0** — Delicate flesh-color with salmon tints, sometimes marked crimson. An exquisite flower. Late. \$1.50.
- Mrs. A. M. Brand 9.0** — Very large, rather flat flowers of pure white. Fragrant. Tall strong stems. Late. \$4.00.
- Mrs. A. O. Norton** — Very large flowers with broad, overlapping petals of pure white suffused yellow at the base. Late midseason. A fine new variety. \$20.00.
- Mrs. Edward Harding 9.3** — Large, full flowers of pure white. Late midseason. \$1.50.
- Mrs. Frank Beach 8.9** — Creamy white with narrow petals giving a lacy appearance. Late. \$4.00.
- Mrs. Harriet Gentry 8.9** — Glistening white with a greenish tinge at base of petals. Late. \$2.00.
- *M. Martin Cahuzac 8.8** — Deep garnet coloring makes this one of the very darkest of peonies. Globular flowers of medium size. Midseason. \$1.50.
- *Myrtle Gentry 9.0** — Large, full flowers of rosy-white or pale pink with salmon lights; broad, rounded petals. An outstanding variety. \$2.50.
- *Nick Shaylor 9.2** — Large globular bloom of creamy-white. Pink and salmon lights at base of petals suffuse the whole flower giving a charming effect. Late. \$4.00.
- Nimbus 9.1** — White with blush center. Fragrant. Excellent habit and gives a charming effect. Late. \$1.50.
- Nymphaea 8.8** — A Cherry Hill production. Flat flowers of creamy-white petals mixed with yellow stamens. The edges of the petals are somewhat rolled, giving a water-lily effect. Midseason. \$1.50.
- *Philippe Rivoire 9.2** — Fine dark crimson. Flowers of medium size hold their color until the petals fall. Fragrant. Midseason to late. \$2.50.
- *Phyllis Kelway 9.0** — Bright pink, yet with delicate coloring which gives a fresh and charming effect. Strong erect stems. Fragrant. Late. \$1.50.
- *Pink Baroness Schroeder** — Exceptionally large, flat flowers of deep shell-pink which do not fade in the garden. Midseason to late. \$2.00.

- ***President Wilson** 9.3 — A Cherry Hill production. Large, bright rose-pink changing to shell-pink as flower opens. Petals broad and overlapping with cupped center. The blooms will last a long time and hold their delicate coloring to the end. Spicy fragrance. Late. \$2.50.
- ***Pride of Essex** 8.9 — A Cherry Hill production. Large, cup-shaped blooms of deep shell-pink borne on strong upright stems. Clear fragrance. Midseason. \$1.50.
- ***Primevère** 8.6 — Outer petals deep cream color with center of deep sulphur-yellow. This and Laura Dessert are the two best "yellow" peonies. Midseason. \$1.50.
- ***Priscilla Alden** 9.1 — Pure white with broad rounded petals. Noticeable in the garden for its fresh appearance. A fine variety. Early midseason. \$2.50.
- Rose Shaylor** 9.1 — Flesh-pink to creamy-white. Erect, strong growth. Midseason. \$2.00.
- Silvia Saunders** 9.0 — Bright rose-pink with center of yellow stamens. Dwarf growth. Early. \$2.00.
- ***Souvenir de Louis Bigot** 9.1 — Large blooms of rich salmon-pink with silvery lights. Free-blooming and extra fine. Midseason. \$1.50.
- ***Therese** 9.8 — Large soft shell-pink with lighter center. Vigorous and free-blooming, this is one of the most popular and satisfactory varieties which we have. Early midseason. \$2.00.
- Thomas C. Thurlow** 9.1 — A Cherry Hill production. Broad petals of salmon-flesh changing to white, lighted by narrow petals edged with yellow. Does best when well-established. Fragrant. Midseason. \$2.00.
- ***Walter Faxon** 9.3 — Bright shell-pink with salmon shades. Almost the only really pink peony. Medium-sized blooms. Midseason. \$1.50.

*Varieties in this class we have found to be the best and most reliable for color and free-blooming quality. We recommend these if you are in doubt as to selection.

SERIES B

For shipping charges see Page 44.

\$1.50 each; \$15.00 per dozen.

Two-year clumps \$2.25 each; \$22.50 per dozen.

Three-year clumps \$3.00 each; \$30.00 per dozen.

The number following each name is the percentage rating given by the American Peony Society.

The varieties in this series have been tested for their qualities of growth and blooming habit. They have been grown from the **Cherry Hill Strain** and we feel sure that you will be delighted with them in your garden.

- *Albert Crousse** 8.6 — Large flowers of soft shell-pink with faint salmon tints. Late.
- *Baroness Schroeder** 9.0 — Well-formed globular flowers of white with a soft baby-pink center changing to white. Very satisfactory. Late midseason.
- Etta** 8.0 — Immense, semi-flat flowers of shell-pink. Very late.
- *Grandiflora** 8.8 — Flat flowers of silvery shell-pink. Pointed petals. Very late. Extra good.
- H. A. Hagen** 8.2 — Cup-shaped blooms, deep rose-pink. Late.
- *James Kelway** 8.7 — Exquisite white with golden glow. Very fragrant. Early midseason.
- John Richardson** 8.2 — Deep pink with lighter tints. Fragrant. Late.
- Jubilee** 8.9 — Immense flat flowers of ivory-white. Stems long but weak. Midseason.
- *Karl Rosenfield** 8.8 — Brilliant dark crimson. Blooms freely and one of the best of this color. Midseason.
- *Lady Alexandra Duff** 9.1 — Very broad petals of soft blush-pink, with flesh tints. Very satisfactory variety. Midseason.
- La Perle** 8.5 — Blush-white center, growing darker toward the edge. Fragrant. Late.
- Lora Dexheimer** 8.4 — Dark red making a fine accent in the garden. Midseason.
- Madame Emile Lemoine** 8.9 — Soft flesh-white. Midseason.
- Marie Crousse** 8.9 — Very attractive, delicate shell-pink. Fragrant. Late midseason.
- *Marie Jacquin** 8.3 — Pure white petals intermixed with golden stamens. Cupped, water-lily effect. Midseason.
- Mary Brand** 8.7 — Brilliant deep red which does not fade. Midseason
- *M. Jules Elie** 9.2 — Globular blooms, outer petals recurved, resembling huge chrysanthemums. Clear medium pink with a silvery tinge. Midseason.
- *Richard Carvel** 8.8 — A fine early red, producing many blooms. Resembles Felix Crousse, but earlier. Early.
- *Sarah Bernhardt** 9.0 — Large flowers of delicate shell-pink of charming freshness. Extra good. Late.

*Varieties in this class we have found to be the best and most reliable for color and free-blooming quality. We recommend these if you are in doubt as to selection.

SERIES C

For shipping charges see Page 44.

\$1.00 each; \$10.00 per dozen.

Two-year clumps \$1.50 each; \$15.00 per dozen.

Three-year clumps \$2.00 each; \$20.00 per dozen.

The number following each name is the percentage rating given by the American Peony Society.

Many of these are older varieties which have stood the test of time and proved their worth. For mass effects or in the border, they will be found most satisfactory and charming pictures may be obtained by their generous use.

***Adolphe Rousseau** 8.5 — Large, sometimes semi-double flowers of deep garnet. Very popular variety as its height and color make it conspicuous in the garden. Early midseason.

***Avalanche** 8.7 — Fine flowers of convex form, ivory-white sometimes with a touch of crimson on center petals. Extra good. Late midseason.

Bertrade 8.6 — Large blooms of ivory-white. Late.

***Charles McKellip** 7.8 — Globular blooms of brilliant red. Blooms freely. Late midseason.

Docteur H. Barnsby 8.1 — Crimson with darker shades. Late.

***Duchesse de Nemours** 8.1 — Broad, cup-shaped outer petals of white and center of sulphur-yellow. Blooms freely. Early midseason.

***Edulis Superba** 7.6 — Deep rose-pink especially good in the garden. Early.

Eugene Bigot 8.3 — A very fine brilliant crimson which does not fade. Late midseason.

Eugenie Verdier 8.6 — Delicate flesh center, lighter outer petals with a beautiful satiny sheen. Midseason.

***Felix Crousse** 8.4 — Brilliant crimson with a deeper ruby-red center. Blooms freely and vigorously. A very satisfactory variety. Midseason to late.

***Festiva Maxima** 9.3 — Exceptionally large ivory-white flowers with a fleck of crimson in the center. Strong stems and foliage. Midseason.

Georgiana Shaylor 8.9 — Large, rather flat, flowers of pale rose-pink occasionally flecked carmine. Late midseason.

Gigantea 8.2 — Extremely large flowers of delicate rose-pink. Midseason.

***Henry Avery** 8.8 — White guard petals and center with a broad collar of yellow. Fragrant. Midseason.

***Jules Calot** 7.2 — Globular blooms of deep rose-pink of a pleasing shade not often found. Blooms freely. Late.

Loveliness 8.8 — Light pink tinted lavender. Late.

- ***Madame Ducl** 7.9 — Large blooms of silvery pink resembling mammoth Chrysanthemums. Very fine. Mid-season.
- ***Madame Emile Galle** 8.5 — A lovely shade of deep shell-pink. Flowers large and borne on long stems. Late.
- ***Marie Lemoine** 8.5 — Large flowers of creamy-white with a golden light reflected from hidden stamens. Fragrant. Dwarf, strong stems. Late.
- Marquis C. Lagergren** 7.8 — Brilliant cherry-red with darker shadings. Midseason.
- Masterpiece** 7.4 — Deep glowing crimson. Good for garden effect. Late.
- ***Midnight** 7.3 — Large, dark maroon. Early midseason.
- ***Modeste Guerin** 7.8 — Unusual shade of dark rose-pink. Fragrant. Effective as a garden variety. Early.
- ***Pierre Duchartre** 8.2 — Deep shell-pink flower with broad rounded petals. Upright growth. Late.
- ***Rachel** 8.3 — Fresh, soft rose. Strong stems. Late mid-season.
- ***Reine Hortense** 8.7 — Large, compact flowers with broad rounded petals of soft flesh color with some crimson splashes.
- Rosette** 8.8 — Delicate shell-pink, illuminated with salmon tints at base of petals. Early midseason.
- Stanley (Crousse)** 8.0 — Large globular flowers of light pink with lilac lights. Midseason.
- ***Suzette** 8.2 — Brilliant rose-pink. The strong stems give a profusion of bloom. Midseason.
- ***Venus (Kelway)** 8.3 — Exquisite pointed buds. Delicate shell-pink and white. Strong stems and free blooming quality. Very fine. Midseason.

*Varieties in this class we have found to be the best and most reliable for color and free-blooming quality. We recommend these if you are in doubt as to selection.

Single Peonies

For shipping charges see Page 44.

Prices quoted are for strong, healthy plants with at least three to five buds.

Two-year clumps, add 50%.

Three-year clumps at double price.

Price per dozen at ten times the single rate. Priced at \$1.50 each would be \$15.00 per dozen.

The number following each name is the percentage rating given by the American Peony Society.

The single flowered varieties are the first to bloom, but the side buds will continue to bloom over a considerable season. They are especially satisfactory for garden effects as they withstand the rains and wind where the heavier doubles might be beaten down. The large yellow centers of stamens give a distinct note.

- ***Adana** — Broad petals of delicate shell-pink. Long buds resembling roses. \$1.50.
- ***Clairette 8.1** — Long arching stems bearing large pure white flowers. The petals are long and silky. \$1.50.
- ***Helen 8.9** — A Cherry Hill production. Stems very tall and erect with broad foliage. A double row of broad, cupped petals of deep shell-pink surround a mass of golden stamens. The earliest to bloom. \$2.00.
- ***Le Jour** — Large pure white, petals of good substance and a fine variety. \$2.00.
- ***L'Etincelante 8.4** — Broad petals of bright pink with silvery borders. Especially attractive in the garden. \$1.50.
- Mellen Knight 8.4** — Strong erect stems bearing rich crimson flowers with golden centers. The petals are smooth and rounded. \$1.50.
- Mischief, 8.6** — Clear, even pink flowers, borne in abundance on strong stems. Later than most singles and is attractive for a long time. \$1.50.
- ***Pride of Langport 8.9** — Deep shell-pink with compact center of golden stamens. Stems strong and an abundance of bloom. \$1.50.
- Queen of May** — Soft deep pink. \$1.00.
- ***Stanley (Kelway) 7.8** — Brilliant red flowers and broad and luxuriant foliage. \$1.00.
- ***The Bride 8.4** — Large, white flowers borne on strong stems. A fine variety. \$1.00.
- ***Victoria** — Brilliant crimson flowers which glow in the sun. Foliage dark green. \$1.00.

Japanese Type Peonies

For shipping charges see Page 44.

Prices quoted are for strong, healthy plants with at least three to five buds.

Two-year clumps, add 50%.

Three-year clumps at double price.

Price per dozen at ten times the single rate. Priced at \$1.50 each would be \$15.00 per dozen.

The number following each name is the percentage rating given by the American Peony Society.†

These so-called Japanese Peonies which have been grown in this country are those which have one or two rows of petals and centers of stamens much thickened. These latter are almost devoid of pollen and in some varieties make thick cushions of golden yellow. In others the stamens are self-color tipped or crusted with yellow. The effects are beautiful and distinct and are charming for the garden and as cut flower decorations.

***Ama-no-sode 9.2** — Large, bright rose-pink with lighter tints. Extra. \$3.00.

Aureolin 8.9 — Pink, deep sulphur center. \$1.50.

Charm 9.2 — Deep red with well-formed center of yellow. The petals are smooth and rounded making a very attractive flower. \$2.50.

Currant Red — Lively cerise-red petals, stamens yellow, marked with self color. \$3.00.

***Departing Sun 8.5** — Broad petals of carmine-red. Stamens petal color, crested yellow. When seen in the light of the setting sun, it fairly glows. \$2.50.

Dog Rose 7.9 — Attractive soft pink. \$1.50.

Emma — Broad petals of bright pink. Very fine variety. \$3.00.

***Francois** — Bright red with salmon tints with heavy golden center. Late midseason. \$1.50.

***Glow** — Deep cerise-pink surround a cushion of narrow petals overlaid and crusted with straw yellow. A bright tone in the garden. \$1.50.



A FIELD OF PEONIES AT CHERRY HILL

- Hakodate 9.0** — Cup-shaped petals of white with central cushion of yellow. Late. \$3.00.
- Hari-ai-nin 8.9** — Dark maroon-red petals with center composed of broad stamens the same color of petals but heavily tipped yellow. Total effect of stamens is lines of red and yellow. \$2.50.
- ***Isani Gidui 9.3** — Rounded petals of pure white surround a compact cushion of golden stamens. Lovely white and gold effect. \$3.00.
- Jeffries' Crimson** — Broad, rounded petals of deep crimson with a satiny finish. Compact mass of yellow stamens makes a flower which strikes a distinct note in the garden. \$1.50.
- ***King of England 8.6** — A rich shade of carmine, stamens self-color edged golden. \$1.50.
- ***Magnolia** (see New Introductions).
- ***Margaret Atwood, 8.7** — Broad petals of pure white are cupped around a mass of golden yellow stamens giving a charming effect. \$2.00.
- ***Mikado 8.6** — Rich red petals and a broad center of stamens of deep yellow edged red. \$1.50.
- Purity** — White petals enclose a cushion of yellow stamens. \$1.50.
- Purple Cup** — Cherry-red petals and yellow center. \$1.50.
- Soshi** — Deep crimson and gold. Very effective in the garden. \$2.00.
- ***Tokio 8.9** — Tall, strong stems, flowers of rose-pink with large yellow center. Blooms freely. \$1.50.
- Toro-no-maki 9.0** — Large white petals, center creamy stamens edged and tipped yellow. \$2.50.
- ***White Gull** (see New Introductions).

*Varieties in this class we have found to be the best and most reliable for color and free-blooming quality.

PEONY COLLECTIONS OF UNUSUAL VALUE

COLLECTION NO. 1

- Adolphe Rousseau, 8.5** — Deep garnet-red. Early.
- Frances Willard, 9.1** — Large, white. Midseason.
- Mme. Jules Dessert, 9.4** — Creamy-white. Midseason.
- Therese, 9.8** — Shell-pink. Midseason.

Regular price \$6.00 — Collection price \$5.00.

COLLECTION NO. 2 — JAPANESE TYPE

Francois — Bright red. Late midseason.

Margaret Atwood, 8.7 — Pure white, golden center. Midseason.

Mikado, 8.6 — Dark red with center of red and gold. Midseason.

Tokio, 8.9 — Rose-pink. Midseason.

Regular price \$6.50 — Collection price \$5.50

VARIOUS PEONIES

Anomala — Single flowers of bright red, very early. Foliage finely cut. Dwarf. \$1.50.

Avant Garde 8.6 — Exquisite, single flowers of pale smoky-pink with golden tints and golden stamens. Very early. \$2.50.

Le Printemps 8.6 — Single, creamy-yellow with faint reddish veinings and buff shades. \$2.50.

ASSORTED COLLECTIONS

For those who wish a collection without names, we can furnish a very good assortment in our selection of colors in two grades — \$4.00 and \$6.00 per dozen. If marked to color such as red, pink or white, in any assortment you select, at \$7.50 per dozen. They are all good varieties and would be worth much more if sold to name.

In Japanese-type Peonies we can furnish two grades in a mixture of colors. \$5.00 and \$7.50 per dozen.

For Shipping Charges see Page 44

Phlox

For masses of color in the garden or border in summer and early fall, there is nothing more satisfactory than Phlox. The newer varieties have been selected for their clear coloring — bright scarlet reds, clear pinks, soft lavenders and purples avoiding magenta. These with white give pleasing color combinations.

Phlox should be planted in well-drained, fertile soil and thinned every three or four years. This allows more air drainage and overcomes the tendency for the lower leaves to mildew. Dusting the foliage with sulphur is also one of the best methods of prevention. Pick off the faded blooms

before the seed ripens. This allows the plant to make a second flowering and prevents seedlings springing up and choking the parent plants. Seedlings are usually inferior in color and cause much confusion.

40 cents each; \$3.50 per ten except as noted.

Five plants of one variety will be furnished at the ten rate.

Annie Laurie — Medium height. Large heads of rich deep salmon.

Border Queen — Dwarf, midseason. Large heads with unusually large florets of watermelon-pink.

Charles Curtis — Medium height, midseason. Large heads of brilliant crimson-red. Effective color note in the border. 50 cents each, \$4.50 per ten.

Daily Sketch — Medium height, late midseason. Extra large flowers of brilliant salmon-pink with darker eye.

E. I. Farrington — Medium height, midseason. Salmon-pink with deeper center.

Frau Anton Buchner — Medium to tall, midseason. Large ivory-white flowers make a fine mass effect.

Leo Schlageter — Tall, early midseason. Brilliant scarlet with salmon lights. Growth strong and vigorous. 50 cents each, \$4.50 per ten.

Maid Marian — Medium height, midseason. This variety which we originated is of strong growth producing masses of soft lavender flowers.

Mary Louise (Saunders) — Tall, late. We introduced this variety some years ago and it is now considered to be the best white phlox. Well-formed heads bearing large, waxy white flowers of great beauty.

Miss Lingard (*P. suffruticosa*) — Dark glossy green foliage and medium-height stems. White with a faint pink eye. Flowers early and intermittently throughout the summer.

Prime Minister — Medium height, midseason. Large flowers of clear white, with a distinct red center.

Ruth May — Medium height, late. Continuing in bloom over a long season. Fresh light pink with deeper eye.

Salmon Glow — Medium height, late. Large florets of rich salmon-pink with somewhat lighter centers. A group of these is very effective in the garden.

Iris

The bearded Iris have a wide range of color, their various tints and hues embracing all colors of the rainbow. They are hardy and easy to grow, continuing for years with almost no attention. Liberal use will produce masses of bloom making a most colorful garden through May and June.

We are constantly adding new varieties which we consider have intrinsic worth and discarding those which are superseded.

The old leaves and stalks should be cleaned off and burned to leave no harboring place for disease or pests.

Five of one variety will be furnished at the ten rate.

- Alta California** — Tall, clear yellow, slightly flushed bronze at base of petals. 35 cents each, \$3.00 per ten.
- Ambassadeur** — Tall, reddish-violet with velvety violet falls. 30 cents each, \$2.50 per ten.
- Black Wings** — Medium, dark midnight blue. Fragrant. 45 cents each, \$4.00 per ten.
- Bruno** — Medium, rosy-fawn with rich reddish-brown falls. 30 cents each, \$2.50 per ten.
- Coronation** — Tall, the clear yellow flowers make a fine mass effect. One of the most satisfactory of this color. 30 cents each, \$2.50 per ten.
- Crystal Beauty** — Tall, branching flower stalks bear large flowers of crystal white. 50 cents each, \$4.50 per ten.
- Dauntless** — Medium, very large flowers of rich velvety-red. 40 cents each, \$3.50 per ten.
- Depute Nomblot** — Tall, copper-red with deep claret-crimson falls. 30 cents each, \$2.50 per ten.
- Dream** — Medium, soft even pink. 30 cents each, \$2.50 per ten.
- Grace Sturtevant** — Tall, chocolate-brown with darker falls and bright orange-red beard. 30 cents each, \$2.50 per ten.
- Great Lakes** — Tall, strong stems bear large azure blue flowers of fine form. A new variety, \$1. each.
- Indian Chief** — Tall, deep reddish shades overlaid with bronze, making a very attractive flower. 35 cents each, \$3.00 per ten.
- Jean Cayeaux** — Tall, light buff with a golden light. Large, well-shaped flowers. A variety of charming, yet elusive beauty. 40 cents each, \$3.50 per ten.
- June Bride** — Medium, pure white with golden beard. Fine for mass effect as it blooms freely. 30 cents each, \$2.50 per ten.
- Kochi** — Medium, pointed blackish purple buds and deep purple flowers. Early. 30 cents each, \$2.50 per ten.
- Legend** — Tall, deep, rich claret color with lighter bluish upper petals. 40 cents each, \$3.50 per ten.
- Lent A. Williamson** — Tall, flowers of deep blue with darker, rich purple falls. A fine variety. 30 cents each, \$2.50 per ten.
- Lord of June** — Tall, immense flowers on branching stems. Blue-lavender with deep violet falls. 40 cents each, \$3.50 per ten.
- Los Angeles** — Tall, large flowers of white with faint edgings of lavender blue. 50 cents each, \$4.50 per ten.
- Mary Geddes** — Medium, salmon with deeper colored falls, the whole overlaid with yellow bronze. Unusual and very pleasing. 40 cents each, \$3.50 per ten.
- Midgard** — Medium, yellow and pink blend. Blooms freely. 30 cents each, \$2.50 per ten.

- Moon Magic** — Medium, delightful pale yellow with an indescribable smooth finish. 50 cents each, \$4.50 per ten.
- Morning Glory** — Tall, rich, velvety reddish plum with glittering yellow beard. 40 cents each, \$3.50 per ten.
- Morning Splendor** — Medium, deep red-violet with darker falls. 35 cents each, \$3.00 per ten.
- Pallida Dalmatica** — Tall, produces masses of clear lavender blue. Not a new variety, but fine for mass effect. 30 cents each, \$2.50 per ten.
- Pluie d'Or** — Tall, one of the best all-round yellows. Masses of golden-yellow flowers of large size. 35 cents each, \$3.00 per ten.
- Rameses** — Tall, rose-pink and buff, exceptionally well-blended. Heavy apricot beard. 40 cents each, \$3.50 per ten.
- Red Dominion** — Tall, dark buds opening into velvety-red blooms of fine quality. 40 cents each, \$3.50 per ten.
- Red Wing** — Medium, dull red with deeper brownish shades. Large flowers. 35 cents each, \$3.00 per ten.
- San Francisco** — Tall, white with edges of the petals stitched blue. 40 cents each, \$3.50 per ten.
- Santa Barbara** — Tall, pure lavender blue of large size and spreading form. 30 cents each, \$2.50 per ten.
- Sierra Blue** — Tall, soft, clear blue of fine form. 50 cents each, \$4.50 per ten.
- Souvenir de Mme. Gaudichau** — Medium, rich, blackish-purple of unusual quality. 35 cents each, \$3.00 per ten.
- Susan Bliss** — Medium, rich rose-pink with a delightful sheen. 30 cents each, \$2.50 per ten.
- Tiffany** — Medium to tall. A new soft yellow with markings of bronze on edge of petals. \$.75 each.
- Valor** — Tall, broad petals of deep blackish-purple, outstanding in the garden. Fragrant. 40 cents each, \$3.50 per ten.
- Venus de Milo** — Medium, rich white flowers with a golden beard, of very pleasing effect. One of the best white varieties yet produced. 50 cents each, \$4.50 per ten.
- Wabash** — A very popular new variety of distinct coloring. Tall, standards clear white and falls of bright purple edged white. \$1.00 each.

Perennials

Herbaceous perennials form one of the most important parts of the garden or border as they continue to increase in size and beauty from year to year. A selection will give bloom throughout the season.

There is such an immense range of species and varieties that we do not attempt to grow them all and offer those which have proved the most hardy and satisfactory for

these climatic conditions. We are constantly trying new varieties and adding those of merit.

Strong Field Grown Plants are priced at 40 cents each; \$3.50 per ten except as noted.

Five or more of one variety will be furnished at the ten rate.

Aconitum napellus bicolor — Upright growth bearing pyramidal heads of attractive blue and white flowers. Ht. 3 ft. July–August. 50 cents each, \$4.50 per ten.

Alyssum saxatile compactum (Gold Tuft) — Masses of small, bright yellow flowers in May. Ht. 12 in.

Anchusa italica Dropmore — Very attractive with its bright blue flowers on strong branching stems. May–June. Ht. 4 ft.

Anchusa myosotidiflora — Light blue flowers much resembling forget-me-nots on low bushy plants. May–June. Ht. 12 in.

Aquilegia, Crimson Star (Columbine) — A delightful form with white centers contrasting with deep red spurs. Ht. 2 ft. 50 cents each, \$4.50 per ten.

Aquilegia, Crimson Star Hybrids — Resembling the above in varying shades of pink and red. Ht. 2 ft.

Aquilegia, Silver Queen — Strong, upright stems bearing long-spurred silvery white flowers. Ht. 2 ft.

Aquilegia Mrs. Scott Elliot Hybrids — Blooms of large size and very long spurs in lavender, blue, pink, cream and yellow.

Aster, Harrington's Pink — Silvery rose-pink, especially fine. August–September. Ht. 3 to 4 ft. 45 cents each, \$4.00 per ten.

Campanula carpatica (Carpathian Harebell) — Deep blue flowers. 2 to 2½ in. in diameter. Ht. 6 to 9 in. June–September.

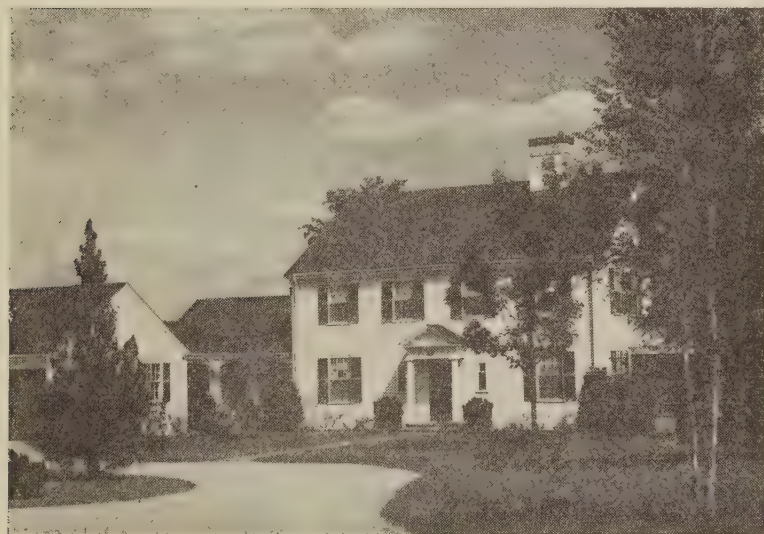

EFFECTIVE PLANTING MAKES AN ATTRACTIVE HOME

Campanula persicifolia — Spikes of large bell-shaped flowers of deep blue. June–July. Ht. 2½ ft.

CHRYSANTHEMUM — Hardy Garden Varieties

The first three varieties are variants of *Amelia* often called *Azalea* or *Cushion mums*. The plants make low mounds covered with hundreds of blooms from early

August until hard frosts. They will give an abundance of color for a long season.

Amelia — Soft rose-pink. Very attractive.

Amelia, Bronze — Bronze buds open into bronze yellow.

Amelia, Red — Bright crimson with yellow center.

Barbara Cumming — Bronze yellow buds opening into large clear yellow flowers in September. Ht. 2½ ft.

Clara Curtis — Dwarf plant covered with flowers of soft pink with yellow centers. August to frost.

Cocheco — Very hardy variety producing rounded plants which are covered by a profusion of bright rose-purple, double flowers. Blooms in early fall and continues in good condition for several weeks. Ht. 2 ft.

Early Bronze — Attractive bronze-colored flowers in October. Ht. 2 ft.

Eugene A. Wander — Large golden yellow of free flowering habit. Ht. 2 ft. September–October.



A FLOWER BORDER IN JUNE

- Marjorie Mills** — Rather dwarf bushy plant bearing flowers of deep yellow with bronze lights.
-
- Chrysanthemum, Shasta Daisy, Alaska** — A glorified monstrous white daisy borne on strong stems. Ht. 2 ft.
- Chrysanthemum, Shasta Daisy, Mount Shasta** — Double pure white flowers measuring 3 to 4 inches across, are borne from June until frost. Very attractive both in the garden and as a cut flower. Ht. 2 ft. 60 cents each.
- Delphinium hybridum** — A very choice strain with flowers ranging from the darkest to the lightest blue on long spikes. June and September. Ht. 5 to 6 ft.
- Delphinium hyb. Galahad** — Large white flowers of good substance are borne on strong stems 3 feet tall. The best white Delphinium we have seen. 50 cents each, \$4.50 per ten.
- Delphinium hyb. Round Table Series** — These Pacific Giant Delphiniums are in various attractive shades of blue and the wiry stems hold erect. Ht. 3 ft. 50 cents each, \$4.50 per ten.
- Dianthus plumarius (Grass Pink)** — Light, silvery foliage. Fragrant flowers varying from flesh-white to deep pink. May-June. Ht. 12 in.
- Dicentra spectabilis (Bleedingheart)** — An old-time favorite with heart-shaped pink and white blossoms borne in long sprays. May-June. Ht. 2 ft. 75 cents each.
- Dictamnus fraxinella (Gas Plant)** — Deep rose-pink flowers borne on bushy plants. Very attractive. June. Ht. 2 to 3 ft. 50 cents each, \$4.50 per ten.
- Dictamnus f. alba** — A white flowering form of the above. 50 cents each, \$4.50 per ten.
- Digitalis ambigua** — Pale yellow flowers borne on stems 1½ to 2 ft. high. July-August.
- Digitalis gloxinoides (Foxglove)** — A biennial bearing long spikes of showy flowers in assorted colors. June-August. Ht. 3 to 4 ft.
- Euphorbia polychroma (Cushion Spurge)** — Bushy plants with yellow flower bracts. Fine for the border and in shady places. Ht. 12 to 15 in. May-July. 50 cents each, \$4.50 per ten.
- Gaillardia grandiflora (Blanket Flower)** — Daisy-shaped flowers of yellow with deep crimson centers. July-October. Ht. 2 ft.
- Geum, Fire Opal** — Large double flowers of bright orange-red from June until frost. Hardy and a valuable addition to the garden. Ht. 2 ft. 50 cents each, \$4.50 per ten.
- Gypsophila paniculata (Baby's Breath)** — Spreading branches bearing multitudes of small white blossoms. July to Sept. Ht. 2 ft.
- Gypsophila, Bristol Fairy (Double Baby's Breath)** — Bears a multitude of tiny double white flowers nearly all summer. Ht. 2 ft. 60 cents each.

HEMEROCALLIS — DAYLILY

The new varieties have a long season of bloom from July to September and their range of color adds increased interest to the border. We have a limited number of other varieties if you wish a larger collection.

Hyperion — Very large broad petals of clear canary-yellow. The flowers are 5 to 6 in. across. Considered the finest of all. Ht. 3½ ft. 75 cents each.

Mikado — Mellow orange, shading into deeper tones of dark red-purple. Of unusual and distinct coloring. Ht. 3 ft.

Mrs. W. H. Wyman — The glistening, lemon-yellow flowers are very attractive in the late summer. Ht. 3½ ft.

Ophir — Large flowers of deep golden yellow are borne in profusion. Ht. 3½ ft.

Peach Blow — Rose flushed coral with deeper zone. Does best in some shade. July-August. Ht. 3 ft.

Heuchera sanguinea (Coral Bells) — Bright coral red flowers on long stems and ornamental foliage. Ht. 1 ft.

Hollyhocks — A popular biennial with single flowers of red, pink, yellow, etc. We can furnish only assorted colors. Ht. 6 ft.

Hosta coerulea (Plantainlily) — Light blue flowers. Foliage of tropical appearance. Ht. 18 to 24 in. July-August.

Hosta fortunei — Pale lilac flowers borne on stems 2 ft. tall. An attractive variety. June-July.

Hosta variegata — Similar to the above but dwarf-growing with variegated foliage. Ht. 6 to 12 in.

Iberis sempervirens **Snowflake** — Flowers much larger and purer white than *I. sempervirens*. Growth compact, A great improvement over the type. 50 cents each. \$4.50 per ten.

Lavendula vera (Sweet Lavender) — An old-time favorite bearing aromatic lavender flowers. Foliage finely cut, silvery gray. Ht. 12 in.

Lilium auratum (Gold Banded Lily) — We can again furnish this popular lily. Large white flowers with a golden band through the center of each petal. July and August. Ht. 3 ft. 85 cents each, \$7.50 per ten.

Lilium candidum (Madonna Lily) — Fragrant pure white clusters of flowers. We have these favorite lilies in pots which may be planted in the spring. 60 cents each, \$5.00 per ten.

Lilium elegans — Upright cup-shaped flowers are borne in profusion. Varying shades of crimson marked with orange. Ht. 2 ft. June-July.

Lilium elegans, Shedd Variety — A much superior form of brilliant dark crimson. Introduced by us, it is still rare. 60 cents each, \$5.50 per ten.

- Lilium regale** (Regal Lily) — Ivory-white trumpet-shaped flowers with pink shading. Center canary-yellow. Very fragrant. One of the most satisfactory of the lilies.
- Linum flava** (Yellow Flax) — Attractive yellow blossoms borne all summer on compact plants. Ht. 18 in.
- Linum perenne** (Hardy Flax) — Delightful porcelain-blue single flowers throughout midsummer. Ht. 24 in.
- Lupinus polyphillus. Harkness Hybrids.** (Lupin) — Long spikes of flowers in a wide range of colors. June-September. Ht. 3 ft.
- Papaver nudicaule** (Iceland Poppy) — Finely cut light green foliage. Flowers in a variety of colors are borne all summer. Ht. 12 in.
- Papaver orientale hybrids** (Oriental Poppy) — Large brilliant scarlet flowers 3 to 5 inches across. Ht. 3 ft. May-June.
- Papaver o. Mrs. Perry** — Large well-formed flowers of salmon-pink with apricot shading. Ht. 2½ ft. May and June. 60 cents each, \$5.50 per ten.
- Phlox divaricata** — A prostrate perennial form giving sheets of lavender-blue flowers in April and May.
- Platycodon g. mariesi** (Balloon Flower) — Buds which resemble small balloons open into soft blue cup-shaped flowers all summer. Dwarf habit of growth. Ht. 18 in.
- Primula veris, Monarch strain** (Primrose) — Attractive clusters of flowers of yellow, cream or rose borne on short stems in May and June. Ht. 8 to 12 in.
- Pyrethrum hybridum** (Painted Daisy) — Single and semi-double daisy-like flowers in a variety of shades of red. Ht. 18 in. June and July.
- Scabiosa caucasica** (Mourning Bride) — Very beautiful, delicate lilac-blue flowers borne in bunches from June to September. Ht. 2 ft.
- Viola cornuta** (Tufted Pansies) — Attractive perennial pansy-flowers from early spring until late fall. Clip back old blossoms to induce continuous bloom.
- Avalanche** — Large white flowers of good habit.
- Jersey Gem** — A beautiful light blue.
- Yellow Gem** — Golden-yellow flowers of good size.

PLANTING

On large orders of trees in the larger sizes where the home owner cannot plant alone or obtain help in planting, we can, when previously arranged for, plant the stock we furnish. The plantsmen we can supply have had many years of experience at this work.

MAINTENANCE AND CARE

Evergreens and shrubs, when planted near the house, will in a few years, grow too large for the space assigned them and will mar the effect which was originally intended. Instead of waiting until they are too large and then pruning them drastically, it is much better to give them a light pruning every year. By this method no large branches are cut and the planting will continue for many years improving in value and appearance. We have men available in the summer and winter months and the cost is slight when compared with the results obtained.

Especially near the house, the soil is often dry and lacking in plant food, and it is better to make a light application of fertilizer every year rather than too much at one time.

LARGE TREES

Large specimen trees may be moved with safety at almost any time of the year. The modern method of digging with a large ball of earth on the roots ensures the continuous flow of sap through the fine feeding roots. Trees handled in this manner usually continue to grow without any check and make immediate landscape effects. They may be planted with our special tree moving equipment even when the ground is frozen in the winter. If arranged for earlier this is an economical time.

The use of a few large specimens with the smaller plants gives very pleasing and satisfactory effects. We have growing a large variety of specimens which we can furnish, and are prepared to give you estimates on your needs without obligation on your part. You are cordially invited to visit the nurseries and see the quality of the trees and plants at Cherry Hill.

GIFT CERTIFICATES

We are prepared to issue Gift Certificates, redeemable by us or by any nursery which is a member of the American Association of Nurserymen. If you wish to make a gift for planting some distance away and would prefer to have a local nurseryman in that vicinity furnish the plants we will issue an order for \$5.00 or more. This certificate will bear the recipient's name and yours as donor. For anyone interested in a garden or planting the home grounds this makes a very acceptable Christmas or Anniversary gift.

For those interested in plants and flowers, we would recommend the Massachusetts Horticultural Society. Membership makes available all important books on gardening, lectures, the publication of Horticulture, etc. The annual membership is \$3.00 Apply to the Secretary, Massachusetts Horticultural Society, Horticultural Hall, Boston 15, Mass.

Index of Common and Botanical Names of Trees and Shrubs

Evergreen Trees

Common Names	Botanical Names	
Arborvitae.....	See Thuya.....	9-10
Cedar.....	“ Juniperus.....	5
Cypress.....	“ Chamaecyparis.....	4
Douglas Fir.....	“ Pseudotsuga.....	7
Fir.....	“ Abies.....	4
Hemlock.....	“ Tsuga.....	10
Juniper.....	“ Juniperus.....	4-5
Pine.....	“ Pinus.....	6
Spruce.....	“ Picea.....	5
Umbrella Pine.....	“ Sciadopitys.....	7
Yew.....	“ Taxus.....	7-9

Evergreen Shrubs

Andromeda.....	See Pieris.....	12
Bittersweet.....	“ Euonymus.....	11
Daphne.....	“ Daphne.....	11
English Ivy.....	“ Hedera.....	11
Leucothoe.....	“ Leucothoe.....	11
Lily-of-the-Valley Bush.....	“ Pieris.....	12
Mountain Laurel.....	“ Kalmia.....	11
Periwinkle.....	“ Vinca.....	14
Rhododendron.....	“ Rhododendron.....	12-14
Spurge.....	“ Pachysandra.....	11

Deciduous Trees

Beech.....	See Fagus.....	18
Birch.....	“ Betula.....	15
Crab.....	“ Malus.....	19-20
Dogwood.....	“ Cornus.....	16
Elm.....	“ Ulmus.....	22
Hawthorn.....	“ Crataegus.....	16-17
Linden.....	“ Tilia.....	22
Magnolia.....	“ Magnolia.....	18
Maple.....	“ Acer.....	15
Mountain Ash.....	“ Sorbus.....	22
Oak.....	“ Quercus.....	21
Poplar.....	“ Populus.....	20
Sour Wood.....	“ Oxydendrum.....	20
White Fringe.....	“ Chionanthus.....	16
Willow.....	“ Salix.....	21
Yellowwood.....	“ Cladrastis.....	16

Deciduous Shrubs

Almond.....	See Prunus.....	29
Althea.....	“ Hibiscus.....	27
Arrow-Wood.....	“ Viburnum.....	32-33
Azalea.....	“ Azalea.....	22-24
Barberry.....	“ Berberis.....	24-25
Bayberry.....	“ Myrica.....	28
Beauty Bush.....	“ Kolkwitzia.....	27
Blueberry.....	“ Vaccinium.....	32
Burning Bush.....	“ Euonymus.....	26
Butterfly Bush.....	“ Buddleia.....	25
Chokeberry.....	“ Aronia.....	22

INDEX — (Continued)

Deciduous Shrubs

Common Names	Botanical Names
Cotoneaster	" Cotoneaster 25
Cranberrybush	" Viburnum 32-33
Daphne	" Daphne 26
Deutzia	" Deutzia 26
Dogwood	" Cornus 25
Euonymus	" Euonymus 26
Flowering Quince	" Cydonia 26
Forsythia	" Forsythia 26-27
Golden Bell	" Forsythia 26-27
Hansen Bush Cherry	" Prunus 29
Honeysuckle	" Lonicera 28
Hydrangea	" Hydrangea 27
Jetbead	" Rhodotypos 29
Lilac	" Syringa 30-32
Mockorange	" Philadelphus 29
Privet	" Ligustrum 28
Snowball	" Viburnum 32-33
Snow Berry	" Symphoricarpos 30
Spiraea	" Spiraea 29-30
Summer Sweet	" Clethra 25
Syringa	" Philadelphus 29
Van Houtte	" Spiraea 29-30
Viburnum	" Viburnum 32-33
Wayfaring Tree	" Viburnum 32-33
Weigela	" Weigela 33
Winterberry	" Ilex 27
Witch Hazel	" Hamamelis 27

Vines

Bittersweet	See Celastrus 34
Clematis	" Clematis 34
Dutchman's Pipe	" Aristolochia 34
Fleecevine	" Polygonum 34
Honeysuckle	" Lonicera 34
Ivy	" Ampelopsis 34
Wisteria	" Wisteria 34
Woodbine	" Ampelopsis 34

Index to Peonies

A	Name	Page
Name		
A. P. Saunders	Bertrade	50
Adana	Betty Blossom	45
Adolphe Rousseau		
Albert Crousse	C	
Ama-no-sode	Charles McKellip	50
Amberglow	Charm	53
Annisquam	Cherry Hill	45
Anomala	Clairette	52
Arthur H. Fewkes	Cornelia Shaylor	45
Auguste Dessert	Coronation	45
Aureolin	Currant Red	53
Avalanche		
Avant Garde	D	
	Departing Sun	53
B	Docteur H. Barnsby	50
Baroness Schroeder	Dog Rose	52
	Duchesse de Nemours	50

INDEX TO PEONIES — (Continued)

Name	E	Page	Name	Page
Edulis Superba		50	Magnolia	54
Edwin C. Shaw		45	Margaret Atwood	54
Emma		53	Marie Crousse	49
Enchanteresse		45	Marie Jacquin	49
Etta		49	Marie Lemoine	51
Eugene Bigot		50	Marquis C. Lagergren	51
Eugenie Verdier		50	Martha Bulloch	47
	F		Mary Brand	49
Felix Crousse		50	Masterpiece	51
Festiva Maxima		50	Matilda Lewis	47
Frances Willard		45	Mellen Knight	52
Francois		53	Merrimac	47
Frankie Curtis		45	Midnight	51
	G		Mikado	54
George W. Peyton		46	Milton Hill	47
Georgiana Shaylor		50	Mischief	50
Gigantea		50	Modeste Guerin	51
Glow		42	Mrs. A. M. Brand	47
Governor Fuller		46	Mrs. A. O. Norton	47
Grace Loomis		46	Mrs. Edward Harding	47
Grandiflora		49	Mrs. Frank Beach	47
Grover Cleveland		46	Mrs. Harriet Gentry	47
	H		Myrtle Gentry	47
H. A. Hagen		49		N
Hakodate		54	Nick Shaylor	47
Hansina Brand		46	Nimbus	47
Hari-al-nin		54	Nymphaea	47
Harry F. Little		46		P
Helen		52	Philippe Rivoire	47
Henry Avery		50	Phyllis Kelway	47
	I		Pierre Duchartre	51
Inspecteur Lavergne		46	Pink Baroness Schroeder	47
Isani Gidui		54	President Wilson	48
	J		Pride of Essex	48
James Boyd		46	Pride of Langport	52
James Kelway		49	Primevere	48
Jeannot		46	Priscilla Alden	48
Jeffries' Crimson		54	Purity	54
John Richardson		49	Purple Cup	54
Jubilee		49		Q
Judge Berry		46	Queen of May	52
Jules Calot		50		R
	K		Rachel	51
Karl Rosenfield		49	Rapture	44
Katharine Havemeyer		46	Reine Hortense	51
Kelway's Glorious		46	Richard Carvel	49
King of England		54	Rose Shaylor	48
	L		Rosette	51
Lady Alexandra Duff		49		S
Lady Aroostook		46	Sarah Bernhardt	49
La France		46	Silvia Saunders	48
La Perle		49	Soshi	54
Laura Dessert		46	Souvenir de Louis Bigot	48
L'Etincelante		52	Stanley (Crousse)	51
Le Cygne		46	Stanley (Kelway)	52
Le Jour		52	Summer Cloud	44
Le Printemps		55	Suzette	51
Lillian Gumm		46		T
Longfellow		46	The Bride	52
Lora Dexheimer		46	Therese	48
Loveliness		50	Thomas C. Thurlow	48
	M		Tokio	54
M. Jules Elie		49	Toro-no-maki	54
M. Martin Cahuzac		47		V
Madame Ducl		51	Venus (Kelway)	51
Madame Emile Galle		51	Victoria	52
Madame Emile Lemoine		49		W
Madame Jules Dessert		47	Walter Faxon	48
			White Gull	45
			Special Collection	54-55
			Assorted Collection	55



RHODODENDRONS GIVE MASSES OF COLOR AND ARE
ATTRACTIVE AT ALL TIMES

Landscape Department

Often you are in doubt as to the plants to use for the beautification of your home grounds.

For those who would like help in the matter, we have a competent staff who have had many years experience with the planning for the arrangement of the different trees and shrubs in their most suitable places. .

We are always glad to help you in any way possible no matter how small the problem.

Telephone or write for an appointment (a few days in advance if possible) and we will gladly give you any estimates or suggestions that you may wish.

ORDER BLANK

CHERRY HILL NURSERIES

West Newbury, Massachusetts

Name		Street Address		Date			
City or Town		State		Date			
Send by		<input type="checkbox"/> Parcel Post	<input type="checkbox"/> Express	<input type="checkbox"/> Freight	<input type="checkbox"/> Truck	Date Wanted	
Quantity	VARIETY				Size or Color	Unit Price	Total

(Over)

ORDER BLANK

CHERRY HILL NURSERIES

West Newbury, Massachusetts

Name		Street Address		Date	
City or Town		State		Date	
Send by		Dated Wanted		Total	
<input type="checkbox"/> Parcel Post	<input type="checkbox"/> Express	<input type="checkbox"/> Freight	<input type="checkbox"/> Truck		
Quantity	VARIETY	Size or Color	Unit Price	Total	

(Over)

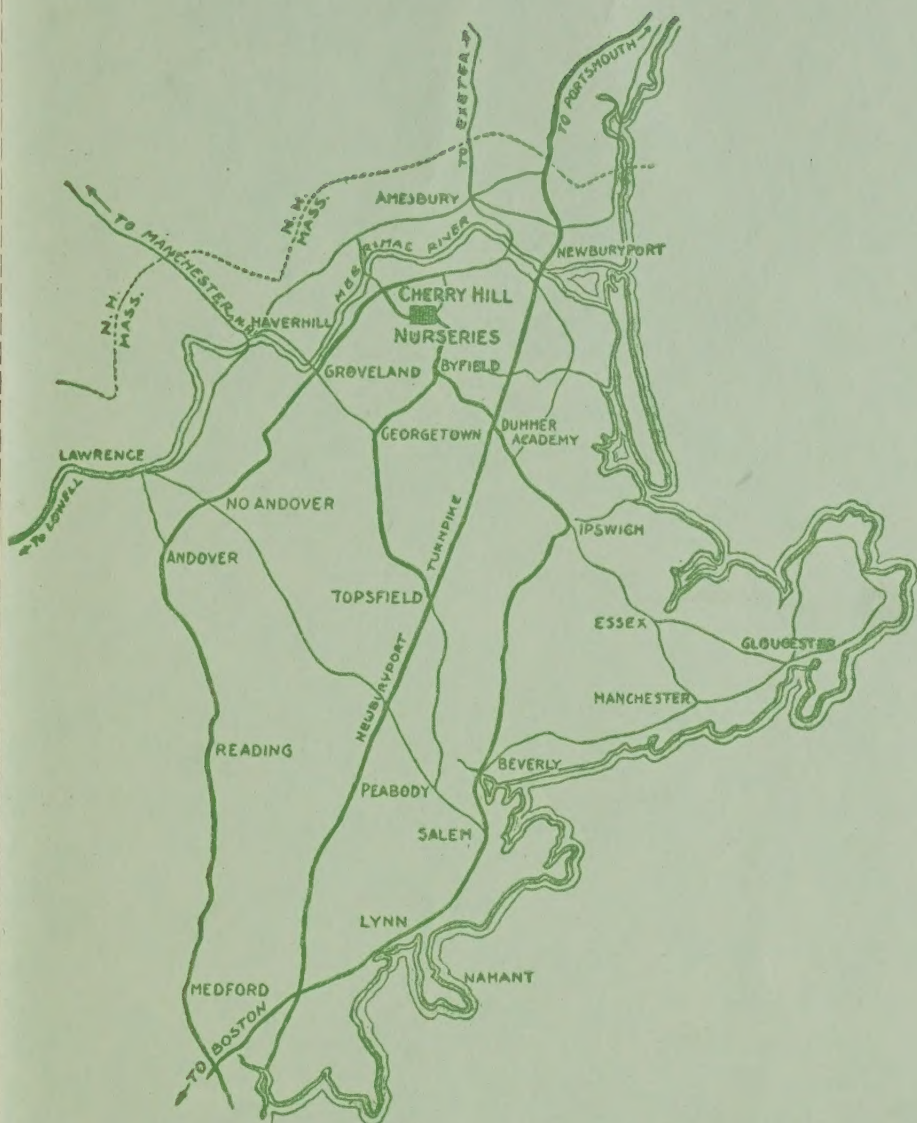

We invite your attention to the easy manner in which our nurseries may be reached. We are only 36 miles north of Boston and excellent motor roads from all directions reach our place. From Boston via the Andover tunpike, through Haverhill, or via the North Shore and Newburyport, or over the historic Newburyport Turnpike, turning at Governor Dummer Academy. From the north, down the beautiful Merrimac Valley, and from Maine and the Provinces through Portland and Portsmouth.

Cherry Hill Nurseries

THURLOWS & STRANGER, INC.

Ornamental Evergreens, Shade Trees, Peonies,
Iris, Phlox, Hardy Garden Perennials

West Newbury - - - Massachusetts

Return Postage Guaranteed

Library
U. S. Dept. of Agriculture
Washington 25, D. C.

Sec. 562, P. L. & R.
U. S. POSTAGE
PAID
West Newbury, Mass.
Permit No. 1

LIBRARY
RECEIVED
★ MAR 3 1 1949 ★
U. S. Department of Agriculture